

MEMORIA

de labores 2024

Federación Nacional de Boxeo
de Guatemala

Índice

Comité Ejecutivo	3
Plan Estratégico	5
Organigrama Institucional	8
Entrenadores de Asociaciones Deportivas Departamentales de Boxeo	12
Eventos Nacionales	17
Eventos Internacionales	177
Otras Actividades Internacionales	220
Otras Actividades	223
Cursos, Talleres y/o Capacitaciones	237
Elecciones 2023-2027	243
Actividades Varias	252
Informe Financiero	256

Por Comité Ejecutivo de la Federación Nacional de Boxeo de Guatemala

El Comité Ejecutivo de esta Federación, presenta la Memoria de Labores del año 2024, para que cualquier ciudadano, usuario e integrante de esta entidad, puedan visualizar la información de la Federación correspondiente al año 2024, sobre eventos nacionales, sesiones de asamblea general, capacitaciones, talleres, reuniones, y demás actividades organizadas por la Federación, también contiene información sobre los eventos internacionales en donde la Federación participó durante el año en mención.

La Federación a través de su Comité Ejecutivo agradece a los boxeadores y boxeadoras que con su esfuerzo y dedicación han puesto en alto el nombre de Guatemala a nivel internacional y a los colaboradores que con su arduo trabajo han posicionado a la Federación en 4°. Lugar en el Modelo de Rendimiento Deportivo para Federaciones y Asociaciones Deportivas Nacionales, de la Confederación Deportiva Autónoma de Guatemala en donde la Federación Nacional de Boxeo se posiciona como una de las mejores a nivel nacional.

Expresamos nuestro compromiso con la Federación, con los boxeadores y boxeadoras federados, también con nuestros boxeadores y boxeadoras que integran las diferentes Selecciones Nacionales, entrenadores, personal administrativo, técnico y financiero de la Federación para continuar trabajando arduamente para seguir posicionando a la Federación como una de las mejores, que pueda entregarle a nuestra población resultados relevantes, positivos y satisfactorios que reflejen en nivel técnico de los boxeadores, y de esa cuenta motivar a más niños y jóvenes guatemaltecos a practicar esta disciplina deportiva para continuar promoviendo y masificando nuestro deporte transportando niños y jóvenes en atletas integrales y competitivos.

Comité Ejecutivo 2023 - 2027

Integrado por:

Presidente	Luis Antonio Rojas Ixcoy
Secretario	Ruddy Allendi Vásquez López
Tesorero	Juan Carlos Silva Barrera
Vocal I	Juan Carlos Menocal Villagrán
Vocal II	Brayan Alexander Pérez López





Plan **Estratégico**

Marco Legal

Marco Jurídico sobre el que se desarrolla la Federación Nacional de Boxeo de Guatemala	• Constitución Política de la República de Guatemala, artículo 91. • Decreto 76-97, Ley Nacional para el Desarrollo de la Cultura Física y del Deporte, artículos 98, 100 y 102. • Acuerdo Número 101/2020-CE-CDAG, Estatutos de la Federación Nacional de Boxeo de Guatemala y sus reformas contenidas en el Acuerdo Número 77/2023-CE-CDAG. • Código de Ética de la Federación Nacional de Boxeo de Guatemala. • Código Electoral de la Federación Nacional de Boxeo de Guatemala. • Estatutos de la Federación Internacional “World Boxing”
Afiliaciones a Organizaciones Nacionales e Internacionales	1. Federación Internacional “World Boxing”. 2. Comité Olímpico Guatemalteco (COG). 3. Confederación Deportiva Autónoma de Guatemala (CDAG).

Visión

Transformar niños y jóvenes en atletas integrales que en 6 años sean capaces de competir en los campeonatos a nivel nacional e internacional.

Misión

Somos una institución deportiva, cuyo objetivo es promocionar y masificar el deporte del boxeo en el territorio guatemalteco, para obtener un nivel competitivo y de alto rendimiento en todas las competencias.

Nuestros Valores





Organigrama **Institucional**

Organigrama Institucional

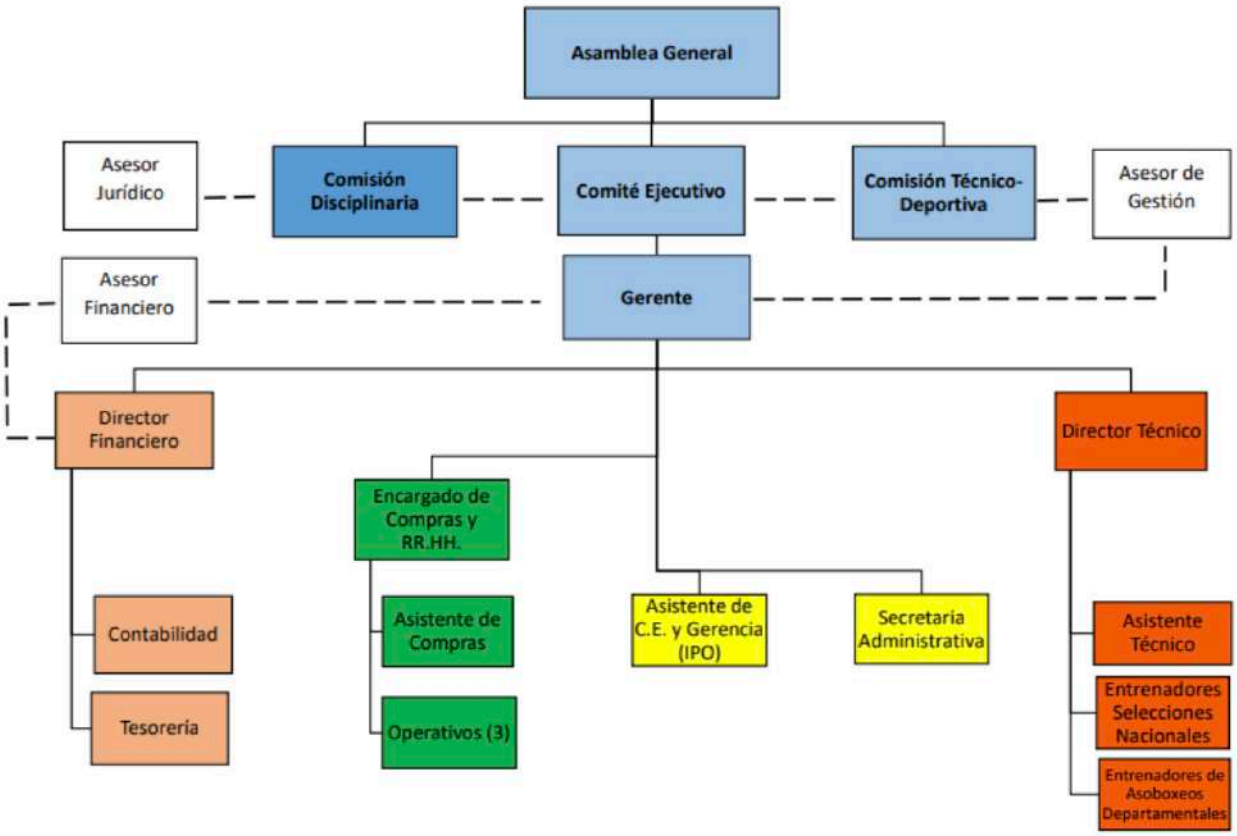

Gerencia

MSc LIC. DAVID ELIÚ BATZ PIRIR/ GERENTE

YARNY GABRIELA MONTENEGRO BANTES/ASISTENTE C.E. Y GERENCIA

DEISY KARINA VALLE HERRERA/SECRETARIA ADMINISTRATIVA

Unidad de Compras

LICDA. NURIA NINETT CASTRO MENDOZA/ENCAGADO DE UNIDAD COMPRAS Y RR.HH.

JOSÉ ALEJANDRO MATÍAS CAP/ ASISTENTE DE COMPRAS

Dirección Financiera

M.A. LICDA. SCARLETH JAZMÍN CACERES QUEVEDO/ DIRECTORA FINANCIERA

JUAN CARLOS OROZCO GARCÍA/ CONTADOR

HÉCTOR ALBERTO RAMOS/ ENCARGADO DE TESORERIA

Dirección Técnica

LIC. YOVANI DE JESÚS EGUIZABAL FLORES / DIRECTOR TÉCNICO

RAQUEL NOHEMI CAHUEC CUN / ASISTENTE TÉCNICA

LIC. JULIO GONZÁLEZ VALLADARES / ENTRENADOR SELECCIÓN NACIONAL ELITE Y JUVENIL DE BOXEO

PROF. EDY RENÉ MONZÓN PEDROZA / ENTRENADOR SELECCIÓN NACIONAL CADETES

PROF. CARLOS ARMANDO MORAN RODAS / ENTRENADOR SELECCIÓN NACIONAL FEMENINA

CARLOS ALBERTO LÓPEZ / ENTRENADOR GUATEMALA 1

Área Operativa

MAURO SALGUERO RAFAEL/ MENSAJERO

BLANCA AZUCENA FLORES CHOCÓN/ CONSERJE I

ELDER ANTONIO ÁLVAREZ/ CONSERJE II

Asesores

LIC. RAÚL ERNESTO SALINAS GONZÁLEZ / ASESOR FINANCIERO

LIC. JOSÉ DOMINGO MATÍAS / ASESORA JURIDICO

LIC. CARLOS ALBERTO VELÁSQUEZ POLANCO / ASESOR DE GESTIÓN

Representante Internacional

MSc LIC. DAVID ELIÚ BATZ PIRIR/ VICEPRESIDENTE DE COMITÉ EJECUTIVO DE LA CONFEDERACIÓN AMERICANA DE BOXEO -AMBC- PERÍODO 2023 – 2024 (Octubre)

Comisión Electoral

DULCE MARGARITA ZEPEDA CARRILLO / PRESIDENTE DE COMISIÓN ELECTORAL

DANE JOHAN JACOBO MURALLES / VICEPRESIDENTE DE COMISIÓN ELECTORAL

LIC. MIGUEL ANGEL GIL SOLIS / SECRETARIO DE COMISIÓN ELECTORAL

CRISTOLH VERÓNICA FLORES AGUILAR / SECRETARIA ADMINISTRATIVA DE COMISIÓN ELECTORAL (Junio)

Otras Áreas

KAREN JEANNINA AVILA CAMPOS / ENCARGADA DE REDES SOCIALES

NATALI MIROSLAVA OROZCO SECORS / ENCARGADA DE LOS ATLETAS DE LA SELECCIÓN PIONERIL E INFANTIL DE BOXEO



Entrenadores de Asociaciones Deportivas Departamentales de Boxeo



Entrenadores de Asociaciones Deportivas Departamentales de Boxeo

No.	DEPARTAMENTO	NOMBRE
1	BAJA VERAPAZ	EDGAR MAURICIO ALVARADO
2	BAJA VERAPAZ	ANGEL EMANUEL ALVAREZ GONZALEZ
3	CHIMALTENANGO	MIGUEL DE LOS SANTOS TUCUBAL RIVAS
4	CHIQUIMULA	SERGIO WALDEMAR GARCÍA
5	EL PROGRESO	ELDER EDUARDO CRUZ RAMÍREZ
6	ESCUINTLA	GONZALO EGIDIO EGUIZABAL FLORES
7	GUATEMALA	ROSA ELVIRA GARCIA GIRON
8	GUATEMALA	JOSE GIOVANNY PANTALEÓN GARCÍA
9	GUATEMALA	TOMAS ENRIQUE LEIVA HERNÁNDEZ
10	GUATEMALA, SAN MIGUEL PETAPA	CARLOS ANTONIO LÓPEZ BAUTISTA
11	HUEHUETENANGO	ÁNGEL JOSÉ CASTILLO CASTILLO
12	IZABAL	JUAN JOSÉ RAMÍREZ GONZÁLEZ
13	IZABAL, LIVINGSTON	OTONIEL GUTIERREZ BAUTISTA
14	JALAPA	ANA VICTORIA JIMENEZ SIMÓN
15	PETEN	CESAR ALBERTO LIGORRIA REQUENA
16	PETEN, POPTÚN	JULIO CESAR LIGORRIA CONTRERAS
17	QUETZALTENANGO	CARLOS DANIEL TOBAR ROMERO
18	QUICHE	EUSEBIO RITO RUIZ GAMEZ
19	RETALHULEU	MAX HIGINIO GÜINAC RELAC
20	SACATEPEQUEZ	EDGAR LEONEL JIMÉNEZ CANIZALEZ
21	SACATEPEQUEZ	JOSE LUIS GUOZ CAMPA
22	SAN MARCOS	JOSÉ ALBERTO NAVARRO VÁSQUEZ
23	SANTA ROSA	CESAR DE JESÚS HERNÁNDEZ VEGA
24	SOLOLÁ	JOSE FERNANDO RAXTUN GONZÁLEZ
25	SUCHITEPEQUEZ	ÁNGEL FREDY PLEYTEZ GONZÁLEZ
26	TOTONICAPAN	JOSE MIGUEL LOPEZ TUMAX
27	ZACAPA	JONATHAN DANIEL ESTRADA ARRIAZA



REPRESENTANTES EN ASAMBLEAS

De los Comités Ejecutivos de las Asociaciones Deportivas Departamentales de Boxeo

Período 2023-2027

No.	Departamento	Nombre	Cargo
t	Baja Verapaz	Jeniffer Roxana Ralda García de Álvarez	Presidente
2	Chimaltenango	Luis Miguel Roca Zacarías	Presidente
3	Chiquimula	Lesther Gabriell Antonio Ramos	Presidente
4	El Progreso	Yourgueth Eduardo Cruz Cordón	Presidente
5	Escuintla	Julia del Carmen Juárez Gutiérrez	Presidente
6	Huehuetenango	Yeison René Santos Rivas	Presidente
7	Izabal	Johanna Marisol Ramírez González	Presidente
8	Jalapa	David Simón Jiménez	Presidente
9	Petén	Karla Clarissa Abigail Marroquín Barahona	Presidente
10	Retalhuleu	Rocío Analy Quijibir Chan de Güinac	Presidente
11	Sacatepéquez	Claudia María Ambrosy Maldonado de Fortín	Secretario
12	San Marcos	Rubén Américo Castellanos Solís	Presidente
13	Santa Rosa	Manuel Efraín Gutiérrez Chacón	Presidente
14	Sololá	German Bernardo Raxtún González	Presidente
15	Suchitepéquez	Gilma Gamboa	Presidente
16	Totonicapán	Blanky Elízabeth Tzul Mejía	Secretario
17	Zacapa	Douglas Alexis Ardón Hernández	Tesorero

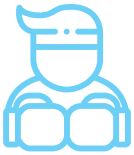

Selección Nacional Elite Masculino de Boxeo

PESO	NOMBRE	DEPARTAMENTO
51 kg.	Ramírez Morales, Carlos Alexander	Escuintla
51 kg.	López Sánchez, Hansell Josué	Guatemala
54 kg.	Castillo Aldana, Kenneth Alejandro	Izabal
57 kg.	Reyes Donis, Juan	Peten
51 kg.	Felipe Mijangos, José Daniel	Guatemala
63.5 kg.	Ramírez Fajardo, Antony Josué	Izabal
63.5 kg	García Jerez, Andy Santino	Guatemala
71 kg.	Duarte Vásquez, Walter Ariel	Izabal
75 kg.	Ochoa Gramajo, Jorge Mario	Suchitepéquez
67 kg.	Crooks Mejía, Jason Alexander	Izabal
80 kg.	Trujillo Barillas, Wyatt Denzel	Sacatepéquez
92 kg	Guerra Lima, Luis Rodrigo	Guatemala

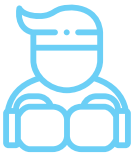

Selección Nacional Juvenil Masculina de Boxeo

PESO	NOMBRE	DEPARTAMENTO
57 kg.	Pérez Morales, Brandol Estuardo	Escuintla
57 kg.	Silva Hernández, Osman Fabricio (hasta agosto)	Sacatepéquez
54 kg.	Pérez Ixquiactap, Johan Saúl	Guatemala
63 kg.	Mata Ramírez, Cristian Stiven	Jutiapa
63.5	Rodríguez Godínez, Anderson Alexander	Guatemala
52 kg.	Buezo Díaz, Milton Obed (Hasta agosto)	Izabal

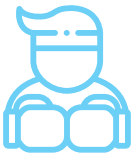

Selección Nacional Pioneril e Infantil Masculino de Boxeo

PESO	NOMBRE	DEPARTAMENTO
37 kg.	Tumax Ordoñez, Herlindo Daniel	Totonicapán
40.2 kg	Castillo Mijangos, Emiltón Alexis	Guatemala
46 kg	Villeda Romero, Jhonatan Daniel	Izabal
50.3 kg.	Ortiz Flores, Jorge Daniel de Jesús	Guatemala
52 kg	Herrera Alvarado, Hanthony David	Baja Verapaz
54 kg	Ardón Guzmán, Kevin Adrián	Escuintla
54 kg	Quiñonez Matute, Santiago Iván	Guatemala
58.7 kg.	Hernández Pop, Leonel Alessandro	Petén
63.5 kg.	Rodas Rizo, Alex Antonio	Guatemala
63.5 kg	Morales Larios, Antony Raamses	Izabal
70 kg.	Pleitez Gamboa, Brayan Mauricio	Suchitepéquez
74.5 kg.	Villacorta López, Angel Fernando	Guatemala

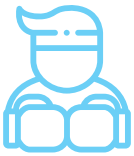

Selección Nacional Elite y Juvenil Femenina de Boxeo

PESO	NOMBRE	DEPARTAMENTO
50 kg.	Jamez González, Aylin Dayana	Izabal
48 kg	Yool Hernández, Jennifer Milene	Suchitepéquez
54 kg.	Díaz García, Dulce	Suchitepéquez
57 kg.	Moreno Reyes, Leilany Noshbet	Sacatepéquez
60 kg.	Gálvez Toledo, Jackelin Naomi	Sacatepéquez
66 kg.	Chiroy Hernández, María Victoria	Sacatepéquez



Eventos **Nacionales**

Calendario de Eventos Nacionales 2024

FECHA	EVENTO	SEDE	CATEGORÍA	OBJETIVOS
17 de enero 2024	Apertura de trabajo a nivel nacional	Todos los departamentos	Colectivo Técnico Nacional	Organización 2024
Del 09 - 13 abril 2024	Campeonato Nacional Masculino	Guatemala	Juvenil y élite 17-18 años 19-40 años	Evento preparatorio
Del 08-11 mayo 2024	Campeonato Nacional Femenino	Suchitepéquez	Juvenil y élite 17-18 y 19-40	Evento preparatorio
Del 16-20 julio 2024	Campeonato Nacional Cadetes	Guatemala	Cadetes femenino y masculino 15-16 años	Evento Fundamental
Del 17-21 septiembre	Primera Clasificatoria a Juegos Deportivos Nacionales	Jalapa	Pioneril 11-12 masculino e infantil femenino 13-14 años	Captación para Selección (Tercera línea)
Del 15-19 octubre 2024	Segunda Clasificatoria a Juegos Deportivos Nacionales	Guatemala	Infantil Masculino 13-14 años	Captación para Selección (Tercera línea)
Del 26-30 noviembre 2024	Juegos Deportivos Nacionales	Zacapa	Pioneril 11-12 e infantil 13-14 años	Captación para Selección (Tercera línea)
13 de diciembre 2024	Clausura	Guatemala	Administrativo y Técnico	Reconocimientos

Campeonato Nacional Masculino Juvenil y Élite 2024

Del 09 al 13 de abril 2024, en el gimnasio de la Federación Nacional de Boxeo de Guatemala, se realizó el Campeonato Nacional Masculino Juvenil (17 – 18 años) y Élite (19 – 40 años) 2024, en donde se contó con la participación de los siguientes departamentos:

1. Alta Verapaz
2. Baja Verapaz
3. Chimaltenango
4. Chiquimula
5. El Progreso
6. Escuintla
7. Guatemala
8. Huehuetenango
9. Izabal
10. Jalapa
11. Peten
12. Quetzaltenango
13. Quiche
14. Retalhuleu
15. Sacatepéquez
16. San Marcos
17. Santa Rosa
18. Sololá
19. Suchitepéquez
20. Totonicapán
21. Zacapa

Se conto con un total de 189 participantes. Los objetivos principales de este Campeonato fue preparar a la Selección Nacional Juvenil y Élite, para tener parámetros de medición de cómo se encuentra la preparación de los boxeadores.





Campeonato Nacional Masculino Juvenil y Élite 2024













CAMPEONATO NAC. JUVENIL MASCULINO 2024

Ranking by Team

As of SÁB. 13 ABR. 2024

Rank	Team Code	Boxers	Victories			Lost	Bouts	Bouts per Boxer	Points	Points per Boxer	G	S	B	Total
			Prelims	Semi finals	Finals									
1	GUA	11	5	4	5	6	20	1.8	**28**	2.5	5	1	2	8
2	SAC	9	6	5	2	7	20	2.2	**22**	2.4	2	4	2	8
3	ESC	6	7	3	1	5	16	2.7	**16**	2.7	1	2	1	4
4	FED-A	4	2	2	2	2	8	2.0	**12**	3.0	2		2	4
5	FED-B	2	2	2	1	1	6	3.0	**9**	4.5	1	1		2
6	IZA	6	5	1		6	12	2.0	**7**	1.2		2	3	5
7	CHIM	3	1	1	1	2	5	1.7	**6**	2.0	1	1	1	3
7	QUE	8	1	1	1	7	10	1.3	**6**	0.8	1	1	1	3
9	REU	2	3			2	5	2.5	**3**	1.5			2	2
10	JAL	4		1		4	5	1.3	**2**	0.5		1		1
11	BVP	3	2			3	5	1.7	**2**	0.7			1	1
11	PET	4	2			4	6	1.5	**2**	0.5			1	1
13	HUE	4	1			4	5	1.3	**1**	0.3			2	2
14	SMC	1	1			1	2	2.0	**1**	1.0			1	1
14	ZAC	3	1			3	4	1.3	**1**	0.3			1	1
16	CHIQ	4	1			4	5	1.3	**1**	0.3				
16	CRC	1	1			1	2	2.0	**1**	1.0				
16	STR	3	1			3	4	1.3	**1**	0.3				
16	SUCH	3	1			3	4	1.3	**1**	0.3				
16	TOT	2	1			2	3	1.5	**1**	0.5				
21	PRO	2				2	2	1.0						
21	QUI	3				3	3	1.0						
21	SOL	2				2	2	1.0						

LEGEND

B	Bronze	**G**	Gold	**Prelim.**	Preliminaries	**S**	Silver

CAMPEONATO NAC. JUVENIL MASCULINO 2024

Medallists by Weight Category

As of SÁB. 13 ABR. 2024

After 13 of 13 Events

Weight Category	Date	Medal	Name	Team Code
(48kg)	SÁB. 13 ABR.	GOLD	MARVIN JOSUÉ Raygot Lepe	SAC
		SILVER	ERICK RONALDO Marroquin Mayorga	QUE
		BRONZE	LO AMMY Enriquez Colman	IZA
		BRONZE	JOHAN ULISES Osorio Jiménez	GUA
(51kg)	SÁB. 13 ABR.	GOLD	BRYAN STEVEN Ramírez Beltrán	SAC
		SILVER	KEVIN ADRIÁN Ardón Guzmán	ESC
		BRONZE	DYLAN ALDAIR González Hernández	IZA
		BRONZE	JOSÉ RUBÉN Castellanos Navarro	SMC
(54kg)	SÁB. 13 ABR.	GOLD	BRANDOL ESTUARDO Pérez Morales	ESC
		SILVER	MARCO ALSANDRO González Hernández	SAC
		BRONZE	NICOLÁS Duque Álvarez	REU
		BRONZE	JOSUÉ DAVID Recinos Rodriguez	PET
(57kg)	SÁB. 13 ABR.	GOLD	JOHAN SAÚL Pérez Ixquiactap	GUA
		SILVER	OSMAN FABRIZIO Silva Hernández	SAC
		BRONZE	HENRY GUSTAVO Olivarez Ramírez	IZA
		BRONZE	LEONEL ALESSANDRO Hernández Pop	FED-A
(60kg)	SÁB. 13 ABR.	GOLD	ALEX ANTONIO Rodas Rizo	FED-A
		SILVER	ANDERSON ALEXANDER Rodríguez Godínd	FED-B
		BRONZE	JONATHAN ALEXANDER Hernández Peralt	ESC
		BRONZE	CRISTOPHER LUIS Jiménez Quino	SAC
(63.5kg)	SÁB. 13 ABR.	GOLD	CRISTIAN Mata	FED-B
		SILVER	MANUEL ERNESTO Godoy Juárez	SAC
		BRONZE	SAMUEL ESTEVEN Dominguez González	GUA
		BRONZE	DENZEL ANDRE Ajtún de León	QUE
(67kg)	SÁB. 13 ABR.	GOLD	EMERSON YAIR González Pastor	GUA
		SILVER	EDVIN ORLANDO Tiul Paz	IZA
		BRONZE	ELVIR ORLANDO Pérez Mateo	REU
		BRONZE	DILAN GABRIEL Ordoñez Hernández	SAC
(71kg)	SÁB. 13 ABR.	GOLD	ANTONY RAMSES Morales Larios	FED-A
		SILVER	LUIS FERNANDO García Medina	GUA
		BRONZE	ESTUARD JOSEPH Chávez Rodas	HUE
		BRONZE	JENRY JOSÉ Camey García	BVP
(75kg)	VIE. 12 ABR.	GOLD	JOSÉ RICARDO Vielman Cruz	CHIM
		SILVER	BRANDON JOSUÉ Bolvito García	ESC
		BRONZE	ÁNGEL FERNANDO Villacorta López	FED-A
		BRONZE	EDWIN DAVID Orellana Aldana	ZAC
(80kg)	VIE. 12 ABR.	GOLD	LUIS ENRIQUE Tunche Vanegas	GUA
		SILVER	NELSON ANTONIO Hernández Salazar	JAL
		BRONZE	WILFRED VALENTÍN Morataya Chan	CHIM
		BRONZE	LUIS MIGUEL Mérida López	HUE
(86kg)	VIE. 12 ABR.	GOLD	CARLOS MIGUEL Franco	GUA
		SILVER	HEBERSON ESTUARDO Ixcotoy Sanic	CHIM
(92kg)	VIE. 12 ABR.	GOLD	ROLANDO MARCO Chojolan Yac	QUE
		SILVER	MARVIN HUMBERTO Gudiel Jeréz	IZA
(+92kg)	VIE. 12 ABR.	GOLD	JOSHGUA ALEJANDRO González Santizo	GUA
		SILVER	ORLANDO ALEXANDER Cabrera Chacón	SAC

NOTES
Sorting order for ranked 3rd: from semifinals, first, loser against the gold medallist, second, loser against the silver medallist.



CAMPEONATO NAC. JUVENIL MASCULINO 2024



(48 kg)

Draw Sheet

As of LUN. 13 MAY. 2024

Final

Number of boxers: 6

Quarterfinals			Semifinals	Final
Team	**Name**	**Seed**		
QUE	**ERICK RONALDO Marroquin Mayorga**		**ERICK RONALDO M**	
	Bye		Bye	
				ERICK RONALDO M
SUCH	MARLON ALEXANDE Ceballos Chicay			RSC
			RSC	
GUA	JOHAN ULISES Osorio Jiménez		JOHAN ULISES O	
				MARVIN JOSUÉ R
IZA	LO AMMY Enriquez Colman		LO AMMY E	WP 3:0
			WP 2:1	
PET	KEVIN GIOVANY Estrada Trujillo			RSC
				MARVIN JOSUÉ R
	Bye		Bye	
			MARVIN JOSUÉ R	
SAC	**MARVIN JOSUÉ Raygot Lepe**			

Standings:

1. MARVIN JOSUÉ R	**(SAC) Gold**
2. ERICK RONALDO M	**(QUE) Silver**
3. LO AMMY E	**(IZA) Bronze**
3. JOHAN ULISES O	**(GUA) Bronze**
5. KEVIN GIOVANY E	(PET)
5. MARLON ALEXANDE C	(SUCH)

NOTES

Sorting order for ranked 3rd: from semifinals, first, loser against the gold medallist, second, loser against the silver medallist. For ranked 5th: from quarterfinals, same criteria to list the first two losers and then, loser against 1st listed with ranking 3, then 2nd listed with ranking 3.

LEGEND

Rn	Round number	**RSC**	Referee Stops Contest	**WP**	Win on points

CAMPEONATO NAC. JUVENIL MASCULINO 2024

(51 kg)

Draw Sheet

As of LUN. 13 MAY. 2024

Number of boxers: 11

Final

Preliminaries			Quarterfinals	Semifinals	Final
Team	Name	Seed			
CHIQ	ARI JOSEPH González		ARI JOSEPH G Bye		
	Bye			KEVIN ADRIÁN A RSC	
SUCH	SELVIN DAVID Sayquí Soto				KEVIN ADRIÁN A WP 2:1
ESC	KEVIN ADRIÁN Ardón Guzmán		WP 3:0 KEVIN ADRIÁN A		
SMC	JOSÉ RUBÉN Castellanos Navarro		JOSÉ RUBÉN C Bye		
	Bye			WP 3:0 JOSÉ RUBÉN C	
	Bye				BRYAN STEVEN R RSC
	Bye		Bye JOSÉ JULIÁN C		
PET	JOSÉ JULIÁN Calvo Pérez				
GUA	DAIVISÓN DANIEL Martínez González		DAIVISÓN DANIEL M Bye		
	Bye			DYLAN ALDAIR G DQ	
STR	TOMMY ADOLFO Juárez Hernández				RSC BRYAN STEVEN R
IZA	DYLAN ALDAIR González Hernández		RSC DYLAN ALDAIR G		
SAC	BRYAN STEVEN Ramírez Beltrán		BRYAN STEVEN R RSC		
JAL	BRYAN ESTUADRO Méndez López			WP 3:0 BRYAN STEVEN R	
	Bye		Bye HÉCTOR OTTONIEL G		
QUE	HÉCTOR OTTONIEL García Leiva				

Standings:

1.	BRYAN STEVEN R	(SAC) Gold
2.	KEVIN ADRIÁN A	(ESC) Silver
3.	DYLAN ALDAIR G	(IZA) Bronze
3.	JOSÉ RUBÉN C	(SMC) Bronze
5.	HÉCTOR OTTONIEL G	(QUE)
5.	ARI JOSEPH G	(CHIQ)
5.	DAIVISÓN DANIEL M	(GUA)
5.	JOSÉ JULIÁN C	(PET)

NOTES

Sorting order for ranked 3rd: from semifinals, first, loser against the gold medallist, second, loser against the silver medallist. For ranked 5th: from quarterfinals, same criteria to list the first two losers and then, loser against 1st listed with ranking 3, then 2nd listed with ranking 3.

LEGEND

Rn	Round number	**RSC**	Referee Stops Contest	**WP**	Win on points

CAMPEONATO NAC. JUVENIL MASCULINO 2024

(54 kg)

Draw Sheet

As of LUN. 13 MAY. 2024

Number of boxers: 12

Final

Preliminaries			Quarterfinals	Semifinals	Final
Team	Name	Seed			
SAC	MARCO ALSANDRO González Hernández		MARCO ALSANDRO G		
	Bye		Bye		
				MARCO ALSANDRO G	
				WP 2:1	
ZAC	HERLIN YAIR Saquic				
			WP 3:0		
			HERLIN YAIR S		
CHIQ	JOSÉ DAVID Duarte Gutierrez				
					MARCO ALSANDRO G
					RSC
PET	JOSUÉ DAVID Recinos Rodríguez				
			JOSUÉ DAVID R		
			WP 2:1		
PRO	ANTONIO FRANCISCO Salguero Agustin				
				WP 3:0	
				JOSUÉ DAVID R	
	Bye				
			Bye		
			MARIO ENRIQUE I		
QUE	MARIO ENRIQUE Ixtabalan Chávez				
					BRANDOL ESTUARDO P
					WP 3:0
QUI	CARLOS Equila Sen				
			CARLOS E		
	Bye		Bye		
				NICOLÁS D	
				DQ	
SOL	LUIS FERNANDO Gómez Chávez				
			RSC		
			NICOLÁS D		
REU	NICOLÁS Duque Álvarez				
					WP 3:0
					BRANDOL ESTUARDO P
ESC	BRANDOL ESTUARDO Pérez Morales		BRANDOL ESTUARDO P		
			WP 3:0		
GUA	JUAN ALFREDO Pech Osorio				
				RSC	
				BRANDOL ESTUARDO P	
	Bye				
			Bye		
			GERSÓN FRANCISCO E		
STR	GERSÓN FRANCISCO Estrada Roldan				

Standings:

1. BRANDOL ESTUARDO P	**(ESC)**	**Gold**
2. MARCO ALSANDRO G	**(SAC)**	**Silver**
3. NICOLÁS D	**(REU)**	**Bronze**
3. JOSUÉ DAVID R	**(PET)**	**Bronze**
5. GERSÓN FRANCISCO E	(STR)	
5. HERLIN YAIR S	(ZAC)	
5. CARLOS E	(QUI)	
5. MARIO ENRIQUE I	(QUE)	

NOTES

Sorting order for ranked 3rd: from semifinals, first, loser against the gold medallist, second, loser against the silver medallist. For ranked 5th: from quarterfinals, same criteria to list the first two losers and then, loser against 1st listed with ranking 3, then 2nd listed with ranking 3.

LEGEND

Rn Round number **RSC** Referee Stops Contest **WP** Win on points

CAMPEONATO NAC. JUVENIL MASCULINO 2024

(57 kg)

Draw Sheet

As of LUN. 13 MAY. 2024

Number of boxers: 12

Final

Team	Name	Seed
GUA	**JOHAN SAÚL Pérez Ixquiactap**	
ZAC	JOSÉ ANTONIO Espino Cruz	
SUCH	ANTONY YILBERTO Chávez Santos	
SOL	DAVID EDGARDO Juracan	
STR	WILLIAM JOSÉ Cumatz Virula	
IZA	HENRY GUSTAVO Olivarez Ramírez	
FED-A	LEONEL ALESSANDRO Hernández Pop	
JAL	ABNER EMILIO González López	
BVP	RUBILIO WALDEMAR Morales Pérez	
QUE	ELVIS ALEXIS Macario Chávez	
ESC	JOY RANDY Segura Hidalgo	
SAC	**OSMAN FABRIZIO Silva Hernández**	

Quarterfinals

- **JOHAN SAÚL P** — Bye
- WP 3:0 — ANTONY YILBERTO C
- WILLIAM JOSÉ C — WP 3:0
- Bye — HENRY GUSTAVO O
- LEONEL ALESSANDRO — Bye
- WP 2:1 — RUBILIO WALDEMAR M
- JOY RANDY S — WP 2:1
- Bye — **OSMAN FABRIZIO S**

Semifinals

- **JOHAN SAÚL P** — WP 3:0
- WP 3:0 — HENRY GUSTAVO O
- LEONEL ALESSANDRO — WP 3:0
- WP 0:3 — **OSMAN FABRIZIO S**

Final

- **JOHAN SAÚL P** — RSC
- WP 3:0 — **OSMAN FABRIZIO S**

Winner: **JOHAN SAÚL P** — WP 3:0

Standings:

1. JOHAN SAÚL P	**(GUA) Gold**
2. OSMAN FABRIZIO S	**(SAC) Silver**
3. HENRY GUSTAVO O	**(IZA) Bronze**
3. LEONEL ALESSANDRO	**(FED-A) Bronze**
5. ANTONY YILBERTO C	(SUCH)
5. JOY RANDY S	(ESC)
5. WILLIAM JOSÉ C	(STR)
5. RUBILIO WALDEMAR M	(BVP)

NOTES

Sorting order for ranked 3rd: from semifinals, first, loser against the gold medallist, second, loser against the silver medallist. For ranked 5th: from quarterfinals, same criteria to list the first two losers and then, loser against 1st listed with ranking 3, then 2nd listed with ranking 3.

LEGEND

Rn	Round number	**RSC**	Referee Stops Contest	**WP**	Win on points

CAMPEONATO NAC. JUVENIL MASCULINO 2024

(60 kg)

Draw Sheet

As of LUN. 13 MAY. 2024

Number of boxers: 13

Final

Team	Name	Seed
FED-A	**ALEX ANTONIO Rodas Rizo**	
	Bye	
IZA	KEVIN ANDRE Gutierrez Bautista	
CRC	GABRIEL Saucedo Quiroz	
BVP	ELMER JOSUE León Martínez	
ESC	JONATHAN ALEXANDER Hernández Peralt	
TOT	CARLOS DANIEL Vargas Tzoc	
QUI	LUIS FERNANDO Chacón Lux	
SAC	CRISTOPHER LUIS Jiménez Quino	
	Bye	
QUE	ÁNGEL DANIEL Pac Contreras	
CHIQ	EVER JOSÉ Trigueros	
JAL	LUIS CARLOS Martínez Aguilar	
GUA	JOSHUA FERNANDO Paniagua Donis	
	Bye	
FED-B	**ANDERSON ALEXANDER Rodríguez Godínd**	

Quarterfinals

ALEX ANTONIO R
Bye

RSC
GABRIEL S

JONATHAN ALEXANDER
RSC

WP 2:1
CARLOS DANIEL V

CRISTOPHER LUIS J
Bye

WP 2:1
EVER JOSÉ T

JOSHUA FERNANDO P
ABDN

Bye
ANDERSON ALEXANDER

Semifinals

ALEX ANTONIO R
WP 2:1

WP 2:1
JONATHAN ALEXANDER

CRISTOPHER LUIS J
RSC

WP 2:1
ANDERSON ALEXANDER

Final

ALEX ANTONIO R
WP 3:0

ALEX ANTONIO R
WP 3:0

WP 3:0
ANDERSON ALEXANDER

Standings:

1.	**ALEX ANTONIO R**	(FED-A) Gold
2.	**ANDERSON ALEXANDER**	(FED-B) Silver
3.	**JONATHAN ALEXANDER**	(ESC) Bronze
3.	**CRISTOPHER LUIS J**	(SAC) Bronze
5.	GABRIEL S	(CRC)
5.	JOSHUA FERNANDO P	(GUA)
5.	CARLOS DANIEL V	(TOT)
5.	EVER JOSÉ T	(CHIQ)

NOTES
Sorting order for ranked 3rd: from semifinals, first, loser against the gold medallist, second, loser against the silver medallist. For ranked 5th: from quarterfinals, same criteria to list the first two losers and then, loser against 1st listed with ranking 3, then 2nd listed with ranking 3.

LEGEND

Rn	Round number	**RSC**	Referee Stops Contest	**WP**	Win on points

CAMPEONATO NAC. JUVENIL MASCULINO 2024

(63.5 kg)

Draw Sheet

As of LUN. 13 MAY. 2024

Final

Number of boxers: 8

Quarterfinals			Semifinals	Final
Team	Name	Seed		
PET	CARLOS ENRIQUE Guzmán Escobar			
			CRISTIAN M RSC	
FED-B	**CRISTIAN Mata**			**CRISTIAN M** RSC
QUI	KEVIN DAVID Gómez Reyes			
			RSC SAMUEL ESTEVEN D	
GUA	SAMUEL ESTEVEN Dominguez González			**CRISTIAN M** WP 3.0
QUE	DENZEL ANDRE Ajtún de León			
			DENZEL ANDRE A RSC	
PRO	ÁNGEL GABRIEL Aschembremer Sosa			RSC **MANUEL ERNESTO G**
SAC	**MANUEL ERNESTO Godoy Juárez**			
			RSC **MANUEL ERNESTO G**	
HUE	RICHAR ANDERSON Barrios Gómez			

Standings:

1. CRISTIAN M	**(FED-B) Gold**
2. MANUEL ERNESTO G	**(SAC) Silver**
3. SAMUEL ESTEVEN D	**(GUA) Bronze**
3. DENZEL ANDRE A	**(QUE) Bronze**
5. CARLOS ENRIQUE G	(PET)
5. RICHAR ANDERSON B	(HUE)
5. KEVIN DAVID G	(QUI)
5. ÁNGEL GABRIEL A	(PRO)

NOTES

Sorting order for ranked 3rd: from semifinals, first, loser against the gold medallist, second, loser against the silver medallist. For ranked 5th: from quarterfinals, same criteria to list the first two losers and then, loser against 1st listed with ranking 3, then 2nd listed with ranking 3.

LEGEND

Rn	Round number	**RSC**	Referee Stops Contest	**WP**	Win on points



CAMPEONATO NAC. JUVENIL MASCULINO 2024



(67 kg)

Draw Sheet

As of LUN. 13 MAY. 2024

Final

Number of boxers: 6

Quarterfinals			Semifinals	Final
Team	**Name**	**Seed**		
SAC	DILAN GABRIEL Ordoñez Hernández		DILAN GABRIEL O	
	Bye		Bye	
				EDVIN ORLANDO T
CHIQ	LIZANDER IVÁN Aguirre Romero		RSC	RSC
IZA	**EDVIN ORLANDO Tiul Paz**		**EDVIN ORLANDO T**	
				EMERSON YAIR G
REU	ELVIR ORLANDO Pérez Mateo		ELVIR ORLANDO P	WP 2:1
TOT	ANTONIO ISAAC Ixcaquic Menchú		RSCI	
				WP 2:1
	Bye		Bye	**EMERSON YAIR G**
GUA	**EMERSON YAIR González Pastor**		**EMERSON YAIR G**	

Standings:

1. EMERSON YAIR G	**(GUA) Gold**
2. EDVIN ORLANDO T	**(IZA) Silver**
3. ELVIR ORLANDO P	**(REU) Bronze**
3. DILAN GABRIEL O	**(SAC) Bronze**
5. LIZANDER IVÁN A	(CHIQ)
5. ANTONIO ISAAC I	(TOT)

NOTES

Sorting order for ranked 3rd: from semifinals, first, loser against the gold medallist, second, loser against the silver medallist. For ranked 5th: from quarterfinals, same criteria to list the first two losers and then, loser against 1st listed with ranking 3, then 2nd listed with ranking 3.

LEGEND

Rn	Round number	**RSC**	Referee Stops Contest	**WP**	Win on points

CAMPEONATO NAC. JUVENIL MASCULINO 2024

(71 kg)

Draw Sheet

As of LUN. 13 MAY. 2024

Final

Number of boxers: 7

Quarterfinals			Semifinals	Final	
Team	**Name**	**Seed**			
FED-A	**ANTONY RAMSES Morales Larios**		**ANTONY RAMSES M**		
	Bye		Bye		
				ANTONY RAMSES M	
HUE	ESTUARD JOSEPH Chávez Rodas			RSC	
			WP 3:0		
QUE	AMILCAR MOÍSES Colop Az		ESTUARD JOSEPH C		
					ANTONY RAMSES M
SAC	DIEGO ALEJANDRO Cutzan López				WP 2:1
			LUIS FERNANDO G		
			WP 3:0		
GUA	**LUIS FERNANDO Garcia Medina**			WP 3:0	
				LUIS FERNANDO G	
ESC	JOSUÉ DAVID Morales Velasco				
			WP 3:0		
BVP	JENRY JOSÉ Camey García		JENRY JOSÉ C		

Standings:

1. ANTONY RAMSES M	**(FED-A) Gold**
2. LUIS FERNANDO G	**(GUA) Silver**
3. ESTUARD JOSEPH C	**(HUE) Bronze**
3. JENRY JOSÉ C	**(BVP) Bronze**
5. DIEGO ALEJANDRO C	(SAC)
5. AMILCAR MOÍSES C	(QUE)
5. JOSUÉ DAVID M	(ESC)

NOTES

Sorting order for ranked 3rd: from semifinals, first, loser against the gold medallist, second, loser against the silver medallist. For ranked 5th: from quarterfinals, same criteria to list the first two losers and then, loser against 1st listed with ranking 3, then 2nd listed with ranking 3.

LEGEND

Rn	Round number	**RSC**	Referee Stops Contest	**WP**	Win on points

CAMPEONATO NAC. JUVENIL MASCULINO 2024

(75 kg)

Draw Sheet

As of LUN. 13 MAY. 2024

Final

Number of boxers: 5

Quarterfinals			Semifinals	Final
Team	Name	Seed		
FED-A	ÁNGEL FERNANDO Villacorta López		ÁNGEL FERNANDO V	
	Bye		Bye	
HUE	LUIS RAÚL Mérida López			JOSÉ RICARDO V
			RSC-I R2	WP 3:0
CHIM	**JOSÉ RICARDO Vielman Cruz**		**JOSÉ RICARDO V**	
ESC	**BRANDON JOSUÉ Bolvito Garcia**			**JOSÉ RICARDO V**
			BRANDON JOSUÉ B	RSC
	Bye		Bye	
	Bye			RSC
			Bye	**BRANDON JOSUÉ B**
ZAC	EDWIN DAVID Orellana Aldana		EDWIN DAVID O	

Standings:

1. JOSÉ RICARDO V	**(CHIM) Gold**
2. BRANDON JOSUÉ B	**(ESC) Silver**
3. ÁNGEL FERNANDO V	**(FED-A) Bronze**
3. EDWIN DAVID O	**(ZAC) Bronze**
5. LUIS RAÚL M	(HUE)

NOTES

Sorting order for ranked 3rd: from semifinals, first, loser against the gold medallist, second, loser against the silver medallist. For ranked 5th: from quarterfinals, same criteria to list the first two losers and then, loser against 1st listed with ranking 3, then 2nd listed with ranking 3.

LEGEND

Rn	Round number	**RSC**	Referee Stops Contest	**RSC-I**	Referee Stops Contest – Injury	**WP**	Win on points

CAMPEONATO NAC. JUVENIL MASCULINO 2024

(80 kg)

Draw Sheet

As of LUN. 13 MAY. 2024

Final

Number of boxers: 4

Semifinals			Final
Team	**Name**	**Seed**	
GUA	**LUIS ENRIQUE Tunche Vanegas**		**LUIS ENRIQUE T**
			WP 3:0
CHIM	WILFRED VALENTÍN Morataya Chan		**LUIS ENRIQUE T**
			RSC
JAL	**NELSON ANTONIO Hernández Salazar**		
			WP 2:1
			NELSON ANTONIO H
HUE	LUIS MIGUEL Mérida López		

Standings:

1. LUIS ENRIQUE T	**(GUA) Gold**
2. NELSON ANTONIO H	**(JAL) Silver**
3. WILFRED VALENTÍN M	**(CHIM) Bronze**
3. LUIS MIGUEL M	**(HUE) Bronze**

NOTES

Sorting order for ranked 3rd: from semifinals, first, loser against the gold medallist, second, loser against the silver medallist. For ranked 5th: from quarterfinals, same criteria to list the first two losers and then, loser against 1st listed with ranking 3, then 2nd listed with ranking 3.

LEGEND

Rn	Round number	**RSC**	Referee Stops Contest	**WP**	Win on points

CAMPEONATO NAC. JUVENIL MASCULINO 2024

(86 kg)

Draw Sheet

As of LUN. 13 MAY. 2024

Final

Number of boxers: 2

Finals

Team	Name	Seed
CHIM	HEBERSON ESTUARDO Ixcotoy Sanic	
GUA	CARLOS MIGUEL Franco	

CARLOS MIGUEL Franco
RSC

Bout

Standings:

1.	CARLOS MIGUEL F	(GUA) Gold
2.	HEBERSON ESTUARDO	(CHIM)Silver

NOTES
Sorting order for ranked 3rd: from semifinals, first, loser against the gold medallist, second, loser against the silver medallist. For ranked 5th: from quarterfinals, same criteria to list the first two losers and then, loser against 1st listed with ranking 3, then 2nd listed with ranking 3.

LEGEND
Rn Round number **RSC** Referee Stops Contest

CAMPEONATO NAC. JUVENIL MASCULINO 2024

(92 kg)

Draw Sheet

As of LUN. 13 MAY. 2024

Final

Number of boxers: 2

Finals

Team	Name	Seed
IZA	MARVIN HUMBERTO Gudiel Jeréz	
QUE	ROLANDO MARCO Chojolan Yac	

ROLANDO MARCO Chojolan Yac
RSC

Bout

Standings:

1. ROLANDO MARCO C	(QUE)	Gold
2. MARVIN HUMBERTO G	(IZA)	Silver

NOTES
Sorting order for ranked 3rd: from semifinals, first, loser against the gold medallist, second, loser against the silver medallist. For ranked 5th: from quarterfinals, same criteria to list the first two losers and then, loser against 1st listed with ranking 3, then 2nd listed with ranking 3.

LEGEND

Rn	Round number	**RSC**	Referee Stops Contest

CAMPEONATO NAC. JUVENIL MASCULINO 2024

(+92 kg)

Draw Sheet

As of LUN. 13 MAY. 2024

Final

Number of boxers: 2

Finals

Team	Name	Seed
GUA	JOSHGUA ALEJANDRO González Santizo	
SAC	ORLANDO ALEXANDER Cabrera Chacón	

JOSHGUA ALEJANDRO González Santizo
WP 2:1

Bout

Standings:

1. JOSHGUA ALEJANDRO (GUA) Gold
2. ORLANDO ALEXANDER (SAC) Silver

NOTES
Sorting order for ranked 3rd: from semifinals, first, loser against the gold medallist, second, loser against the silver medallist. For ranked 5th: from quartertinals, same criteria to list the first two losers and then, loser against 1st listed with ranking 3, then 2nd listed with ranking 3.

LEGEND
WP Win on points

CAMPEONATO NAC. ÉLITE MASCULINO 2024

Ranking by Team

As of SÁB. 13 ABR. 2024

Rank	Team Code	Boxers	Victories			Lost	Bouts	Bouts per Boxer	Points	Points per Boxer	G	S	B	Total
			Prelims	Semi finals	Finals									
1	GUA	12	6	8	6	6	26	2.2	**40**	3.3	6	2	1	9
2	IZA	8	5	4	2	6	17	2.1	**19**	2.4	2	3	2	7
3	FED-A	3	3	2	2	1	8	2.7	**13**	4.3	2			2
4	SAC	5	3	1	1	4	9	1.8	**8**	1.6	1		2	3
5	SUCH	7	2	1	1	6	10	1.4	**7**	1.0	1		1	2
6	CHIQ	2	3	2		2	7	3.5	**7**	3.5		2		2
7	JAL	4	1	1	1	3	6	1.5	**6**	1.5	1			1
8	QUE	10	4	1		10	15	1.5	**6**	0.6		1	4	5
9	PET	3	3	1		3	7	2.3	**5**	1.7		1	2	3
10	TOT	6	5			6	11	1.8	**5**	0.8			4	4
11	ESC	4	2	1		4	7	1.8	**4**	1.0		1	1	2
11	HUE	6	2	1		6	9	1.5	**4**	0.7		1	1	2
13	BVP	2	2	1		2	5	2.5	**4**	2.0		1		1
14	PRO	2		1		2	3	1.5	**2**	1.0		1		1
15	STR	7	2			7	9	1.3	**2**	0.3			2	2
16	AVP	5	1			5	6	1.2	**1**	0.2			2	2
17	CHIM	5	1			5	6	1.2	**1**	0.2			1	1
17	QUI	2	1			2	3	1.5	**1**	0.5			1	1
17	REU	1	1			1	2	2.0	**1**	1.0			1	1
20	SMC	2	1			2	3	1.5	**1**	0.5				
21	SOL	2				2	2	1.0						
21	ZAC	1				1	1	1.0						

LEGEND
B Bronze **G** Gold **Prelim.** Preliminaries **S** Silver

CAMPEONATO NAC. ÉLITE MASCULINO 2024

Medallists by Weight Category

As of SÁB. 13 ABR. 2024

After 13 of 13 Events

Weight Category	Date	Medal	Name	Team Code
(48kg)	VIE. 12 ABR.	GOLD	MARIO CÉSAR Tiul Tul	GUA
		SILVER	JEFRI OHJANII García Garnica	IZA
		BRONZE	RUBÉN GUDIEL González	QUE
(51kg)	SÁB. 13 ABR.	GOLD	HANSELL JOSUÉ López Sánchez	GUA
		SILVER	CARLOS ALEXANDER Ramírez Morales	ESC
		BRONZE	RONALDO OTTONIEL Lux Tzoc	TOT
		BRONZE	JOSÉ DANIEL Enriquez Mas	REU
(54kg)	SÁB. 13 ABR.	GOLD	WILFRIDO Muñoz Cortéz	JAL
		SILVER	ERICK LEONARDO Tizol Vásquez	QUE
		BRONZE	FRANCKLIN JOSUÉ Barrera Miranda	SUCH
		BRONZE	JOSUÉ FRANCISCO Chan Álvarez	TOT
(57kg)	SÁB. 13 ABR.	GOLD	JOSÉ DANIEL Felipe Mijangos	GUA
		SILVER	MILTON OBED Buezo Díaz	IZA
		BRONZE	JEREMY JOSUÉ Reyes Molina	AVP
		BRONZE	EDWIN WESLEY Macario Pelico	QUE
(60kg)	SÁB. 13 ABR.	GOLD	ALEX Miller Mejía	FED-A
		SILVER	JUAN Reyes Donis	PET
		BRONZE	JORGE ANTONIO Palles Pérez	HUE
		BRONZE	LUIS FERNANDO García Celada	STR
(63.5kg)	SÁB. 13 ABR.	GOLD	ANTONY JOSUÉ Ramírez Fajardo	IZA
		SILVER	JOSELITO Aguirre Romero	CHIQ
		BRONZE	ANDY SANTINO García Jeréz	GUA
		BRONZE	JUDÁ NEFI Simón Ordoñez	CHIM
(67kg)	SÁB. 13 ABR.	GOLD	JASON ALEXANDER Crooks Mejía	IZA
		SILVER	LUIS JOSÉ Aguirre Rabach	CHIQ
		BRONZE	JEFERSON ALEJANDRO Cohuoj Pelaez	PET
		BRONZE	SATURNINO ALEXANDER López Mendoza	QUI
(71kg)	SÁB. 13 ABR.	GOLD	CARLOS DANIEL Tobar Romero	FED-A
		SILVER	WALTER ARIEL Duarte Vásquez	IZA
		BRONZE	ALAN SCOTH Gallina Ramos	SAC
		BRONZE	FREDY ENRIQUE Colop Colop	QUE
(75kg)	SÁB. 13 ABR.	GOLD	JORGE MARIO Ochoa Gramajo	SUCH
		SILVER	RODRÍGO Ayala Leiva	GUA
		BRONZE	BRAYAN JOSUÉ Paz Lozano	ESC
		BRONZE	BILLY Aceituno	IZA
(80kg)	SÁB. 13 ABR.	GOLD	WYATT DENZEL Trujillo Barillas	SAC
		SILVER	JORGE Barahona Ye	GUA
		BRONZE	BRAYAN FERNANDO Orrego Escobar	PET
		BRONZE	ÁNGEL ABRAHAM Herrera Rodríguez	TOT
(86kg)	SÁB. 13 ABR.	GOLD	LÉSTER FABRICIO Ordoñez González	GUA
		SILVER	NOÉ ISAÍAS Nájera Solis	PRO
		BRONZE	MARVIN JOSUÉ Escobar	SAC
		BRONZE	LUIS ENRIQUE Avila	QUE
(92kg)	SÁB. 13 ABR.	GOLD	YORDI ROCAEL Valenzuela Santos	GUA
		SILVER	SERGIO OTONIEL Sosa Gutierrez	HUE
		BRONZE	LUIS FERNANDO Montenegro Vásquez	STR
		BRONZE	EMERSON NOÉ Soch Morales	TOT
(+92kg)	SÁB. 13 ABR.	GOLD	LUIS RODRIGO Guerra de Lima	GUA
		SILVER	HUGO LEONEL López Flores	BVP
		BRONZE	CARLOS ARMANDO Usher Osorio	IZA
		BRONZE	JEFERSON ADBEL Max Raymundo	AVP

NOTES
Sorting order for ranked 3rd: from semifinals, first, loser against the gold medallist, second, loser against the silver medallist.

CAMPEONATO NAC. ÉLITE MASCULINO 2024

(48 kg)

Draw Sheet

As of LUN. 13 MAY. 2024

Final

Number of boxers: 3

Semifinals			Final
Team	Name	Seed	
IZA	JEFRI OHJANII García Garnica		JEFRI OHJANII G
	Bye		Bye
			MARIO CÉSAR T
QUE	RUBÉN GUDIEL González		RSC R3
			WO
GUA	MARIO CÉSAR Tiul Tul		MARIO CÉSAR T

Standings:

1. MARIO CÉSAR T	(GUA)	Gold
2. JEFRI OHJANII G	(IZA)	Silver
3. RUBÉN GUDIEL G	(QUE)	Bronze

NOTES

Sorting order for ranked 3rd: from semifinals, first, loser against the gold medallist, second, loser against the silver medallist. For ranked 5th: from quarterfinals, same criteria to list the first two losers and then, loser against 1st listed with ranking 3, then 2nd listed with ranking 3.

LEGEND

Rn	Round number	**RSC**	Referee Stops Contest	**WO**	Walkover

CAMPEONATO NAC. ÉLITE MASCULINO 2024

(51 kg)

Draw Sheet

As of LUN. 13 MAY. 2024

Final

Number of boxers: 7

Quarterfinals			Semifinals	Final	
Team	**Name**	**Seed**			
ESC	**CARLOS ALEXANDER Ramírez Morales**		**CARLOS ALEXANDER R**		
	Bye		Bye		
				CARLOS ALEXANDER R	
REU	JOSÉ DANIEL Enriquez Mas			WP 3:0	
			RSC R2		
			JOSÉ DANIEL E		
SAC	ÁNGEL RAFAEL Morales Gutierrez				**HANSELL JOSUÉ L**
					WP 3:0
TOT	RONALDO OTTONIEL Lux Tzoc				
			RONALDO OTTONIEL L		
			WP 3:0		
JAL	ABDÍAS OTTONIEL Pérez Rosa			WP 3:0	
				HANSELL JOSUÉ L	
SUCH	JONATHAN FABRICIO Clement				
			WP 3:0		
			HANSELL JOSUÉ L		
GUA	**HANSELL JOSUÉ López Sánchez**				

Standings:

1. HANSELL JOSUÉ L	**(GUA)**	**Gold**
2. CARLOS ALEXANDER R	**(ESC)**	**Silver**
3. RONALDO OTTONIEL L	**(TOT)**	**Bronze**
3. JOSÉ DANIEL E	**(REU)**	**Bronze**
5. JONATHAN FABRICIO	(SUCH)	
5. ABDÍAS OTTONIEL P	(JAL)	
5. ÁNGEL RAFAEL M	(SAC)	

NOTES

Sorting order for ranked 3rd: from semifinals, first, loser against the gold medallist, second, loser against the silver medallist. For ranked 5th: from quarterfinals, same criteria to list the first two losers and then, loser against 1st listed with ranking 3, then 2nd listed with ranking 3.

LEGEND

Rn	Round number	**RSC**	Referee Stops Contest	**WP**	Win on points

CAMPEONATO NAC. ÉLITE MASCULINO 2024

(54 kg)

Draw Sheet

As of LUN. 13 MAY. 2024

Number of boxers: 9

Final

Preliminaries			Quarterfinals	Semifinals	Final
Team	Name	Seed			
SMC	FREDY ANTONIO Orozco Orozco		FREDY ANTONIO O Bye		
	Bye			JOSUÉ FRANCISCO C RSC R2	
AVP	ANDRUW EMANUEL Bol Morales				
			WP 3:0 JOSUÉ FRANCISCO C		
TOT	JOSUÉ FRANCISCO Chan Álvarez				ERICK LEONARDO T WP 3:0
QUE	**ERICK LEONARDO Tizol Vásquez**		**ERICK LEONARDO T** Bye		
	Bye			WP 3:0 **ERICK LEONARDO T**	
	Bye				
			Bye QELVIN DANIEL A		
GUA	QELVIN DANIEL Azurdia Ixcoy				**WILFRIDO M** WP 2:1
CHIM	LUIS GUSTAVO Ordoñez Guarcas		LUIS GUSTAVO O Bye		
	Bye			FRANCKLIN JOSUÉ B WP 2:1	
	Bye				
			Bye FRANCKLIN JOSUÉ B		
SUCH	FRANCKLIN JOSUÉ Barrera Miranda				WP 3:0 **WILFRIDO M**
SAC	CRISTIAN EMANUEL De León Pensamient		CRISTIAN EMANUEL D Bye		
	Bye			RSC R1 **WILFRIDO M**	
	Bye				
			Bye **WILFRIDO M**		
JAL	**WILFRIDO Muñoz Cortéz**				

Standings:

1. WILFRIDO M	**(JAL) Gold**
2. ERICK LEONARDO T	**(QUE) Silver**
3. FRANCKLIN JOSUÉ B	**(SUCH) Bronze**
3. JOSUÉ FRANCISCO C	**(TOT) Bronze**
5. CRISTIAN EMANUEL D	(SAC)
5. QELVIN DANIEL A	(GUA)
5. LUIS GUSTAVO O	(CHIM)
5. FREDY ANTONIO O	(SMC)

NOTES

Sorting order for ranked 3rd: from semifinals, first, loser against the gold medallist, second, loser against the silver medallist. For ranked 5th: from quarterfinals, same criteria to list the first two losers and then, loser against 1st listed with ranking 3, then 2nd listed with ranking 3.

LEGEND

Rn	Round number	**RSC**	Referee Stops Contest	**WP**	Win on points

CAMPEONATO NAC. ÉLITE MASCULINO 2024

(57 kg)

Draw Sheet

As of LUN. 13 MAY. 2024

Final

Number of boxers: 8

Quarterfinals			Semifinals	Final
Team	**Name**	**Seed**		
GUA	**JOSÉ DANIEL Felipe Mijangos**		**JOSÉ DANIEL F** WO	
QUI	ERNESTO FELIPE Tonoc Chan			**JOSÉ DANIEL F** DSQ R2
SUCH	SELVIN MAURICIO González Quejnay		WP 3:0 JEREMY JOSUÉ R	
AVP	JEREMY JOSUÉ Reyes Molina			**JOSÉ DANIEL F** WP 3:0
QUE	EDWIN WESLEY Macario Pelico		EDWIN WESLEY M RSC R1	
STR	JUAN DAVID Acuña Mejia			WP 3:0 **MILTON OBED B**
TOT	MARCOS SANTIAGO Vásquez Cutz		WP 3:0 **MILTON OBED B**	
IZA	**MILTON OBED Buezo Diaz**			

Standings:

1. JOSÉ DANIEL F	**(GUA)**	**Gold**
2. MILTON OBED B	**(IZA)**	**Silver**
3. JEREMY JOSUÉ R	**(AVP)**	**Bronze**
3. EDWIN WESLEY M	**(QUE)**	**Bronze**
5. ERNESTO FELIPE T	(QUI)	
5. MARCOS SANTIAGO V	(TOT)	
5. SELVIN MAURICIO G	(SUCH)	
5. JUAN DAVID A	(STR)	

NOTES

Sorting order for ranked 3rd: from semifinals, first, loser against the gold medallist, second, loser against the silver medallist. For ranked 5th: from quarterfinals, same criteria to list the first two losers and then, loser against 1st listed with ranking 3, then 2nd listed with ranking 3.

LEGEND

DSQ	Disqualification	**Rn**	Round number	**RSC**	Referee Stops Contest	**WO**	Walkover
WP	Win on points						

CAMPEONATO NAC. ÉLITE MASCULINO 2024

(60 kg)

Draw Sheet

As of LUN. 13 MAY. 2024

Number of boxers: 11

Final

Preliminaries			Quarterfinals	Semifinals	Final
Team	Name	Seed			
AVP	HÉCTOR SMAIYLIN Izaguirre Alvarado				
	Bye		HÉCTOR SMAIYLIN I Bye		
	Bye			JORGE ANTONIO P WO	
SOL	ULISES JOSÉ Ovalle Rodriguez				
			RSC R2 JORGE ANTONIO P		
HUE	JORGE ANTONIO Palles Pérez				**ALEX M** RSC R2
GUA	GERSÓN MANUEL Ochoa Ramirez				
	Bye		GERSÓN MANUEL O Bye		
	Bye			WP 3:0 **ALEX M**	
	Bye		Bye **ALEX M**		
FED-A	**ALEX Miller Mejia**				**ALEX M** WP 2:1
SUCH	LUIS ÁNGEL Palacios Cano				
	Bye		LUIS ÁNGEL P Bye		
	Bye			LUIS FERNANDO G WP 3:0	
QUE	DANIEL JEREMIAS Tojil Ochoa				
			WP 3:0 LUIS FERNANDO G		
STR	LUIS FERNANDO García Celada				WP 3:0 **JUAN R**
BVP	CRISTIAN RONALDO León Soloman				
			CRISTIAN RONALDO L RSC R1		
ESC	MARIO ENRIQUE Caniche Pérez				
	Bye			WP 3:0 **JUAN R**	
	Bye		Bye **JUAN R**		
PET	**JUAN Reyes Donis**				

Standings:

1. ALEX M	**(FED-A) Gold**
2. JUAN R	**(PET) Silver**
3. JORGE ANTONIO P	**(HUE) Bronze**
3. LUIS FERNANDO G	**(STR) Bronze**
5. GERSÓN MANUEL O	(GUA)
5. CRISTIAN RONALDO L	(BVP)
5. HÉCTOR SMAIYLIN I	(AVP)
5. LUIS ÁNGEL P	(SUCH)

NOTES

Sorting order for ranked 3rd: from semifinals, first, loser against the gold medallist, second, loser against the silver medallist. For ranked 5th: from quarterfinals, same criteria to list the first two losers and then, loser against 1st listed with ranking 3, then 2nd listed with ranking 3.

LEGEND

Rn	Round number	**RSC**	Referee Stops Contest	**WO**	Walkover	**WP**	Win on points

CAMPEONATO NAC. ÉLITE MASCULINO 2024

(63.5 kg)

Draw Sheet

As of LUN. 13 MAY. 2024

Number of boxers: 12

Final

Preliminaries			Quarterfinals	Semifinals	Final
Team	Name	Seed			
STR	MARVIN EMANUEL Estrada Santizo		MARVIN EMANUEL E		
	Bye		Bye		
CHIQ	**JOSELITO Aguirre Romero**			**JOSELITO A**	
			RSC R1	RSC R2	
			JOSELITO A		
PRO	OMER DAVID Vargas Nájera				**JOSELITO A**
HUE	JOSUÉ ESAÚ Velásquez Castillo				KO R1
			ALEJANDRO DANIEL F		
			WP 3:0		
SMC	ALEJANDRO DANIEL Fuentes Velásquez			WP 2:0	
	Bye			JUDÁ NEFI S	
			Bye		
CHIM	JUDÁ NEFI Simón Ordoñez		JUDÁ NEFI S		
					ANTONY JOSUÉ R
GUA	ANDY SANTINO García Jeráz				WP 3:0
			ANDY SANTINO G		
	Bye		Bye		
				ANDY SANTINO G	
SUCH	EDGAR AARON Ramírez Aguilar			WP 2:1	
			RSC R1		
			EDGAR OMAR G		
FED-A	EDGAR OMAR García de León				RSC R3
QUE	MARCONI EMANUEL Hernández Escobar				**ANTONY JOSUÉ R**
			ANTONY JOSUÉ R		
			WP 3:0		
IZA	**ANTONY JOSUÉ Ramírez Fajardo**			WP 3:0	
				ANTONY JOSUÉ R	
	Bye				
			Bye		
JAL	DOMINIC ADRIAN Martínez Ibarra		DOMINIC ADRIAN M		

Standings:

1. ANTONY JOSUÉ R	**(IZA) Gold**
2. JOSELITO A	**(CHIQ)Silver**
3. ANDY SANTINO G	**(GUA) Bronze**
3. JUDÁ NEFI S	**(CHIM)Bronze**
5. DOMINIC ADRIAN M	(JAL)
5. MARVIN EMANUEL E	(STR)
5. EDGAR OMAR G	(FED-A)
5. ALEJANDRO DANIEL F	(SMC)

NOTES

Sorting order for ranked 3rd: from semifinals, first, loser against the gold medallist, second, loser against the silver medallist. For ranked 5th: from quarterfinals, same criteria to list the first two losers and then, loser against 1st listed with ranking 3, then 2nd listed with ranking 3.

LEGEND

KO	Knockout	**Rn**	Round number	**RSC**	Referee Stops Contest	**WP**	Win on points

CAMPEONATO NAC. ÉLITE MASCULINO 2024

(67 kg)

Draw Sheet

As of LUN. 13 MAY. 2024

Number of boxers: 10

Final

Preliminaries			Quarterfinals	Semifinals	Final
Team	Name	Seed			
IZA	JASON ALEXANDER Crooks Mejia		JASON ALEXANDER C		
	Bye		Bye		
	Bye			JASON ALEXANDER C	
HUE	LIMBER ALEXIS Hernández Chub			WP 3:0	
			RSC R1		
ESC	MELVIN ALEXIS Montejo Jesús		MELVIN ALEXIS M		
					JASON ALEXANDER C
AVP	CHRISTOFER NATANAEL Chen Trinidad				WP 3:0
			CHRISTOFER NATANAE		
	Bye		Bye		
	Bye			RSC R2	
			Bye	JEFERSON ALEJANDRO	
PET	JEFERSON ALEJANDRO Cohuoj Pelaez		JEFERSON ALEJANDRO		
					JASON ALEXANDER C
CHIM	BRAYAN ALEXIS González Cristal				WP 3:0
			BRAYAN ALEXIS G		
	Bye		Bye		
	Bye			SATURNINO ALEXANDE	
			Bye	WP 3:0	
QUI	SATURNINO ALEXANDER López Mendoza		SATURNINO ALEXANDE		
					WP 3:0
QUE	ANTONY MISAEL Escobar Hernández				LUIS JOSÉ A
			LUIS ARMANDO O		
			WP 3:0		
SUCH	LUIS ARMANDO Ochoa Gramajo			WP 3:0	
	Bye			LUIS JOSÉ A	
			Bye		
CHIQ	LUIS JOSÉ Aguirre Rabach		LUIS JOSÉ A		

Standings:

1.	JASON ALEXANDER C	(IZA) Gold
2.	LUIS JOSÉ A	(CHIQ)Silver
3.	JEFERSON ALEJANDRO	(PET) Bronze
3.	SATURNINO ALEXANDE	(QUI) Bronze
5.	MELVIN ALEXIS M	(ESC)
5.	LUIS ARMANDO O	(SUCH)
5.	CHRISTOFER NATANAE	(AVP)
5.	BRAYAN ALEXIS G	(CHIM)

NOTES

Sorting order for ranked 3rd: from semifinals, first, loser against the gold medallist, second, loser against the silver medallist. For ranked 5th: from quarterfinals, same criteria to list the first two losers and then, loser against 1st listed with ranking 3, then 2nd listed with ranking 3.

LEGEND

Rn	Round number	**RSC**	Referee Stops Contest	**WP**	Win on points

CAMPEONATO NAC. ÉLITE MASCULINO 2024

(71 kg)

Draw Sheet

As of LUN. 13 MAY. 2024

Final

Number of boxers: 10

Preliminaries			Quarterfinals	Semifinals	Final
Team	Name	Seed			
FED-A	**CARLOS DANIEL Tobar Romero**		**CARLOS DANIEL T** Bye		
	Bye			**CARLOS DANIEL T** RSC R1	
JAL	MYNOR LISANDRO Alfaro Torres		WP 2:1 KEVIN GERMAN B		
TOT	KEVIN GERMAN Batz Juárez				**CARLOS DANIEL T** RSC R1
SAC	ALAN SCOTH Gallina Ramos		ALAN SCOTH G Bye		
	Bye			RSC R2 ALAN SCOTH G	
	Bye		Bye HEISEL FRANCISCO A		
STR	HEISEL FRANCISCO Arana Pineda				**CARLOS DANIEL T** WP 3:0
SOL	WILMER DENILSON Julajuj Ajanel		WILMER DENILSON J Bye		
	Bye			FREDY ENRIQUE C RSC R3	
	Bye		Bye FREDY ENRIQUE C		
QUE	FREDY ENRIQUE Colop Colop				RSC R3 **WALTER ARIEL D**
HUE	RONY ANDRÉS De León Campos		JOSEBA O WP 3:0		
GUA	JOSEBA Ordoñez Sandoval			RSC R1 **WALTER ARIEL D**	
	Bye		Bye **WALTER ARIEL D**		
IZA	**WALTER ARIEL Duarte Vásquez**				

Standings:

1. CARLOS DANIEL T	**(FED-A)**	**Gold**
2. WALTER ARIEL D	**(IZA)**	**Silver**
3. ALAN SCOTH G	**(SAC)**	**Bronze**
3. FREDY ENRIQUE C	**(QUE)**	**Bronze**
5. KEVIN GERMAN B	(TOT)	
5. JOSEBA O	(GUA)	
5. HEISEL FRANCISCO A	(STR)	
5. WILMER DENILSON J	(SOL)	

NOTES

Sorting order for ranked 3rd: from semifinals, first, loser against the gold medallist, second, loser against the silver medallist. For ranked 5th: from quarterfinals, same criteria to list the first two losers and then, loser against 1st listed with ranking 3, then 2nd listed with ranking 3.

LEGEND

Rn	Round number	**RSC**	Referee Stops Contest	**WP**	Win on points

CAMPEONATO NAC. ÉLITE MASCULINO 2024

(75 kg)

Draw Sheet

As of LUN. 13 MAY. 2024

Final

Number of boxers: 5

Quarterfinals			Semifinals	Final	
Team	**Name**	**Seed**			
SUCH	**JORGE MARIO Ochoa Gramajo**		**JORGE MARIO O**		
	Bye		Bye		
				JORGE MARIO O	
				WP 3:0	
QUE	ESTUARO FRANCISCO Álvarez				
			WP 3:0		
			BRAYAN JOSUÉ P		
ESC	BRAYAN JOSUÉ Paz Lozano				**JORGE MARIO O**
					WP 3:0
IZA	BILLY Aceituno		**BILLY A**		
			Bye		
				WP 2:1	
	Bye			**RODRIGO A**	
			Bye		
			RODRIGO A		
GUA	**RODRIGO Ayala Leiva**				

Standings:

1. JORGE MARIO O	**(SUCH) Gold**
2. RODRIGO A	**(GUA) Silver**
3. BRAYAN JOSUÉ P	**(ESC) Bronze**
3. BILLY A	**(IZA) Bronze**
5. ESTUARO FRANCISCO	(QUE)

NOTES

Sorting order for ranked 3rd: from semifinals, first, loser against the gold medallist, second, loser against the silver medallist. For ranked 5th: from quarterfinals, same criteria to list the first two losers and then, loser against 1st listed with ranking 3, then 2nd listed with ranking 3.

LEGEND

WP Win on points

CAMPEONATO NAC. ÉLITE MASCULINO 2024

(80 kg)

Draw Sheet

As of LUN. 13 MAY. 2024

Final

Number of boxers: 8

Quarterfinals			Semifinals	Final	
Team	Name	Seed			
IZA	AMILCAR ISAMAR Lima Campos		BRAYAN FERNANDO O WP 3:0		
PET	BRAYAN FERNANDO Orrego Escobar			WYATT DENZEL T WP 3:0	
STR	EDUARDO ESTUARDO Guerra López		WP 3:0 WYATT DENZEL T		
SAC	**WYATT DENZEL Trujillo Barillas**				WYATT DENZEL T WP 3:0
ZAC	MYNOR SAMUEL Chacón González		JORGE B RSC R2		
GUA	**JORGE Barahona Ye**			RSC-I R1 JORGE B	
HUE	JUAN PABLO Díaz Palacios		WO ÁNGEL ABRAHAM H		
TOT	ÁNGEL ABRAHAM Herrera Rodríguez				

Standings:

1. WYATT DENZEL T	**(SAC)**	**Gold**
2. JORGE B	**(GUA)**	**Silver**
3. BRAYAN FERNANDO O	**(PET)**	**Bronze**
3. ÁNGEL ABRAHAM H	**(TOT)**	**Bronze**
5. EDUARDO ESTUARDO G	(STR)	
5. MYNOR SAMUEL C	(ZAC)	
5. AMILCAR ISAMAR L	(IZA)	
5. JUAN PABLO D	(HUE)	

NOTES

Sorting order for ranked 3rd: from semifinals, first, loser against the gold medallist, second, loser against the silver medallist. For ranked 5th: from quarterfinals, same criteria to list the first two losers and then, loser against 1st listed with ranking 3, then 2nd listed with ranking 3.

LEGEND

Rn	Round number	**RSC**	Referee Stops Contest	**RSC-I**	Referee Stops Contest – Injury	**WO**	Walkover
WP	Win on points						

CAMPEONATO NAC. ÉLITE MASCULINO 2024

(86 kg)

Draw Sheet

As of LUN. 13 MAY. 2024

Final

Number of boxers: 6

Quarterfinals			Semifinals	Final
Team	Name	Seed		
PRO	**NOÉ ISAÍAS Nájera Solís**			
	Bye		**NOÉ ISAÍAS N** Bye	
STR	MANUEL EFRAIN Gutierrez Chacón			**NOÉ ISAÍAS N** WO
QUE	LUIS ENRIQUE Avila		RSC-I R3 LUIS ENRIQUE A	
SAC	MARVIN JOSUÉ Escobar			**LÉSTER FABRICIO O** RSC R2
CHIM	MARIO FERNANDO Morataya Suy		MARVIN JOSUÉ E WP 3.0	
	Bye			RSC R3 **LÉSTER FABRICIO O**
GUA	**LÉSTER FABRICIO Ordoñez González**		Bye **LÉSTER FABRICIO O**	

Standings:

1. **LÉSTER FABRICIO O**	**(GUA) Gold**
2. **NOÉ ISAÍAS N**	**(PRO) Silver**
3. **MARVIN JOSUÉ E**	**(SAC) Bronze**
3. **LUIS ENRIQUE A**	**(QUE) Bronze**
5. MARIO FERNANDO M	(CHIM)
5. MANUEL EFRAIN G	(STR)

NOTES

Sorting order for ranked 3rd: from semifinals, first, loser against the gold medallist, second, loser against the silver medallist. For ranked 5th: from quarterfinals, same criteria to list the first two losers and then, loser against 1st listed with ranking 3, then 2nd listed with ranking 3.

LEGEND

Rn	Round number	**RSC**	Referee Stops Contest	**RSC-I**	Referee Stops Contest – Injury	**WO**	Walkover
WP	Win on points						

CAMPEONATO NAC. ÉLITE MASCULINO 2024

(92 kg)

Draw Sheet

As of LUN. 13 MAY. 2024

Final

Number of boxers: 4

Semifinals			Final
Team	Name	Seed	
HUE	**SERGIO OTONIEL Sosa Gutierrez**		**SERGIO OTONIEL S** RSC R2
TOT	EMERSON NOÉ Soch Morales		
GUA	**YORDI ROCAEL Valenzuela Santos**		**YORDI ROCAEL V** RSC R3
STR	LUIS FERNANDO Montenegro Vásquez		RSC R1 **YORDI ROCAEL V**

Standings:

1. YORDI ROCAEL V	(GUA) Gold
2. SERGIO OTONIEL S	(HUE) Silver
3. LUIS FERNANDO M	(STR) Bronze
3. EMERSON NOÉ S	(TOT) Bronze

NOTES

Sorting order for ranked 3rd: from semifinals, first, loser against the gold medallist, second, loser against the silver medallist. For ranked 5th: from quarterfinals, same criteria to list the first two losers and then, loser against 1st listed with ranking 3, then 2nd listed with ranking 3.

LEGEND

Rn Round number **RSC** Referee Stops Contest

CAMPEONATO NAC. ÉLITE MASCULINO 2024

(+92 kg)

Draw Sheet

As of LUN. 13 MAY. 2024

Final

Number of boxers: 6

Quarterfinals			Semifinals	Final
Team	**Name**	**Seed**		
AVP	JEFERSON ADBEL Max Raymundo		JEFERSON ADBEL M	
	Bye		Bye	
				HUGO LEONEL L
				RSC R1
CHIM	ROBERTO AUGUSTO Morataya Galindo		WP 2:1	
BVP	HUGO LEONEL López Flores		HUGO LEONEL L	
				LUIS RODRIGO G
				WP 3:0
GUA	LUIS RODRIGO Guerra de Lima		LUIS RODRIGO G	
			RSC-I R2	
QUE	CARLOS ALEXANDER Álvarado Pérez			KO R1
				LUIS RODRIGO G
	Bye		Bye	
IZA	CARLOS ARMANDO Usher Osorio		CARLOS ARMANDO U	

Standings:

1.	LUIS RODRIGO G	(GUA) Gold
2.	HUGO LEONEL L	(BVP) Silver
3.	CARLOS ARMANDO U	(IZA) Bronze
3.	JEFERSON ADBEL M	(AVP) Bronze
5.	CARLOS ALEXANDER Á	(QUE)
5.	ROBERTO AUGUSTO M	(CHIM)

NOTES

Sorting order for ranked 3rd: from semifinals, first, loser against the gold medallist, second, loser against the silver medallist. For ranked 5th: from quarterfinals, same criteria to list the first two losers and then, loser against 1st listed with ranking 3, then 2nd listed with ranking 3.

LEGEND

KO	Knockout	**Rn**	Round number	**RSC**	Referee Stops Contest	**RSC-I**	Referee Stops Contest – Injury
WP	Win on points						

Campeonato Nacional Femenio Juvenil y Élite 2024

Del 08 al 11 de mayo 2024, en el gimnasio municipal del Municipio de Mazatenango, Suchitepéquez, se realizó el Campeonato Nacional Femenino Juvenil (17 – 18 años) y Élite (19 – 40 años) 2024, en donde se contó con la participación de los siguientes departamentos:

1. Baja Verapaz
2. Chimaltenango
3. Chiquimula
4. Escuintla
5. Guatemala
6. Huehuetenango
7. Izabal
8. Jalapa
9. Petén
10. Quetzaltenango
11. Retalhuleu
12. Sacatepéquez
13. San Marcos
14. Sololá
15. Suchitepéquez
16. Totonicapán

Participaron un total de 85 boxeadoras. Los objetivos principales de este Campeonato fue preparar a la Selección Nacional Femenina Juvenil y Élite, para obtener parámetros de medición de cómo está la preparación de las deportistas.

















CAMPEONATO NAC. FEMENINO ÉLITE 2024

IBA INTERNATIONAL BOXING ASSOCIATION

Ranking by Team

As of LUN. 13 MAY. 2024

Rank	Team Code	Boxers	Victories			Lost	Bouts	Bouts per Boxer	Points	Points per Boxer	G	S	B	Total
			Prelims	Semi finals	Finals									
1	GUA	9	2	5	4	5	16	1.8	**24**	2.7	4	2	3	9
2	SAC	4	1	3	3	1	8	2.0	**16**	4.0	3		1	4
3	SUCH	7	1	3	1	5	10	1.4	**10**	1.4	1	2	2	5
4	TOT	3	1	1	1	2	5	1.7	**6**	2.0	1		1	2
5	PET	1	1	1	1		3	3.0	**6**	6.0	1			1
6	SOL	4	1	2		4	7	1.8	**5**	1.3		2	1	3
7	ESC	3	1	1		3	5	1.7	**3**	1.0		1	2	3
8	BJV	3		1		3	4	1.3	**2**	0.7		1		1
9	REU	1	1			1	2	2.0	**1**	1.0			1	1
10	IZA	4				4	4	1.0				1	2	3
11	CHIM	2				2	2	1.0				1		1
12	CHIQ	2				2	2	1.0					2	2
13	HUE	1				1	1	1.0					1	1
13	JAL	1				1	1	1.0					1	1
15	QUE	1				1	1	1.0						
15	SMC	1				1	1	1.0						

LEGEND

B	Bronze	**G**	Gold	**Prelim.**	Preliminaries	**S**	Silver

CAMPEONATO NAC. FEMENINO JUVENIL 2024

INTERNATIONAL BOXING ASSOCIATION

Ranking by Team

As of LUN. 13 MAY. 2024

Rank	Team Code	Boxers	Victories			Lost	Bouts	Bouts per Boxer	Points	Points per Boxer	G	S	B	Total
			Prelims	Semi finals	Finals									
1	SAC	4	2	3	3		8	2.0	**17**	4.3	3			3
2	SUCH	6		2	2	4	8	1.3	**10**	1.7	2	1	3	6
3	JAL	5		3	1	4	8	1.6	**9**	1.8	1	2	2	5
4	GUA	8	1	2	1	7	11	1.4	**8**	1.0	1	3	3	7
5	CHIM	1		1	1		2	2.0	**5**	5.0	1			1
5	IZA	1		1	1		2	2.0	**5**	5.0	1			1
7	ESC	4		2		4	6	1.5	**4**	1.0		2	1	3
8	SOL	1		1		1	2	2.0	**2**	2.0		1		1
9	HUE	1	1			1	2	2.0	**1**	1.0			1	1
10	SMC	3				3	3	1.0					3	3
11	BJV	1				1	1	1.0					1	1
11	REU	1				1	1	1.0					1	1
13	CHIQ	1				1	1	1.0						
13	PET	1				1	1	1.0						

LEGEND							
B	Bronze	**G**	Gold	**Prelim.**	Preliminaries	**S**	Silver

CAMPEONATO NAC. FEMENINO JUVENIL 2024

Medallists by Weight Category

As of LUN. 13 MAY. 2024

After 9 of 9 Events

Weight Category	Date	Medal	Name	Team Code
(48kg)	VIE. 10 MAY.	GOLD	ROSLYN YURIANY Murling Villeda	IZA
		SILVER	DAILIN LETICIA Aguilar Cruz	ESC
		BRONZE	KEYLA ANGELYNE Lucero Yax	GUA
		BRONZE	CINDY ALEJANDRA Ortiz Velásquez	SMC
(50kg)	SÁB. 11 MAY.	GOLD	ANA VALERIA González Hernández	SAC
		SILVER	GENESIS DANIELA Virula Lara	GUA
		BRONZE	LUISA FERNANDA Cameros Flores	JAL
		BRONZE	ANAYARDI GUADALUPE López Ixcoy	SUCH
(52kg)	SÁB. 11 MAY.	GOLD	DULCE Díaz García	SUCH
		SILVER	LIZZIE AZUCENA Estacuy López	SOL
		BRONZE	ANGIE NAHAMI Castillo Saloj	HUE
		BRONZE	NATALY GUADALUPE Miranda Marroquín	SMC
(54kg)	SÁB. 11 MAY.	GOLD	MELANY ARACELY Mazate Xunux	SAC
		SILVER	YESSICA DAYANA Baches Escot	ESC
		BRONZE	PAULA ELIZABETH Dubon Pu	SUCH
		BRONZE	ESTEFANY GABRIELA Pérez	GUA
(57kg)	VIE. 10 MAY.	GOLD	NANCY GABRIELA Sanán Salazar	SUCH
		SILVER	KEIRY ANNA Pozuelos Zelada	GUA
(60kg)	SÁB. 11 MAY.	GOLD	JAQUELINE NAOMI Galvez Toledo	SAC
		SILVER	KATHERIN JUDITH González Jiménez	JAL
		BRONZE	HASHLY NICOLE Álvarez Alanzo	REU
		BRONZE	FERNANDA VICTORIA Tello de la Cruz	SUCH
(63kg)	SÁB. 11 MAY.	GOLD	GENESSIS NATHALIA López Dueña	GUA
		SILVER	ERICKA MICHELL Álvarez Méndez	SUCH
		BRONZE	KATERIN MELISA González García	SMC
		BRONZE	ALISON STEPHANY Cermeño Rivas	JAL
(66kg)	VIE. 10 MAY.	GOLD	NATALY BEATRIZ Jiménez Vásquez	JAL
		SILVER	JOSELINE ZULEYMA Pirir Galindo	GUA
		BRONZE	MARÍA GUADALUPE Pantaleón García	BJV
(81kg)	VIE. 10 MAY.	GOLD	SHWANDA JIMENA Pu Velásquez	CHIM
		SILVER	ASTRID YAMILETH Mejia Navas	JAL
		BRONZE	BELÉN AZUCENA Eguizabal Herrera	ESC
		BRONZE	AFRICA MARÍA Sequeira Ruíz	GUA

NOTES
Sorting order for ranked 3rd: from semifinals, first, loser against the gold medallist, second, loser against the silver medallist.

CAMPEONATO NAC. FEMENINO JUVENIL 2024

(48 kg)

Draw Sheet

As of LUN. 13 MAY. 2024

Number of boxers: 4

Final

Semifinals			Final
Team	Name	Seed	
GUA	KEYLA ANGELYNE Lucero Yax		ROSLYN YURIANY M RSC R2
IZA	**ROSLYN YURIANY Murling Villeda**		**ROSLYN YURIANY M** RSC R1
ESC	**DAILIN LETICIA Aguilar Cruz**		WP 3:0 **DAILIN LETICIA A**
SMC	CINDY ALEJANDRA Ortiz Velásquez		

Standings:

1. ROSLYN YURIANY M	(IZA)	Gold
2. DAILIN LETICIA A	(ESC)	Silver
3. KEYLA ANGELYNE L	(GUA)	Bronze
3. CINDY ALEJANDRA O	(SMC)	Bronze

NOTES

Sorting order for ranked 3rd: from semifinals, first, loser against the gold medallist, second, loser against the silver medallist. For ranked 5th: from quarterfinals, same criteria to list the first two losers and then, loser against 1st listed with ranking 3, then 2nd listed with ranking 3.

LEGEND

Rn	Round number	**RSC**	Referee Stops Contest	**WP**	Win on points

CAMPEONATO NAC. FEMENINO JUVENIL 2024

(50 kg)

Draw Sheet

As of LUN. 13 MAY. 2024

Number of boxers: 4

Final

Semifinals			Final
Team	**Name**	**Seed**	
GUA	**GENESIS DANIELA Virula Lara**		**GENESIS DANIELA V**
			WP 2:1
SUCH	ANAYARDI GUADALUPE López Ixcoy		**ANA VALERIA G**
			WP 3.0
JAL	LUISA FERNANDA Cameros Flores		RSC R1
			ANA VALERIA G
SAC	**ANA VALERIA González Hernández**		

Standings:

1. ANA VALERIA G	**(SAC)**	**Gold**
2. GENESIS DANIELA V	**(GUA)**	**Silver**
3. LUISA FERNANDA C	**(JAL)**	**Bronze**
3. ANAYARDI GUADALUPE	**(SUCH)**	**Bronze**

NOTES

Sorting order for ranked 3rd: from semifinals, first, loser against the gold medallist, second, loser against the silver medallist. For ranked 5th: from quarterfinals, same criteria to list the first two losers and then, loser against 1st listed with ranking 3, then 2nd listed with ranking 3.

LEGEND

Rn	Round number	**RSC**	Referee Stops Contest	**WP**	Win on points

CAMPEONATO NAC. FEMENINO JUVENIL 2024

(52 kg)

Draw Sheet

As of LUN. 13 MAY. 2024

Number of boxers: 5

Final

Quarterfinals			Semifinals	Final
Team	**Name**	**Seed**		
SOL	**LIZZIE AZUCENA Estacuy López**		**LIZZIE AZUCENA E**	
	Bye		Bye	
				LIZZIE AZUCENA E
SMC	NATALY GUADALUPE Miranda Marroquín		RSC-I R3	
	Bye		Bye	
			NATALY GUADALUPE M	
				DULCE D
SUCH	**DULCE Díaz García**			WP 3:0
	Bye		**DULCE D**	
			Bye	
				WP 3:0
HUE	ANGIE NAHAMI Castillo Saloj			**DULCE D**
			RSC R2	
ESC	ODALIS DANIELA García Girón		ANGIE NAHAMI C	

Standings:

1. DULCE D	**(SUCH) Gold**
2. LIZZIE AZUCENA E	**(SOL) Silver**
3. ANGIE NAHAMI C	**(HUE) Bronze**
3. NATALY GUADALUPE M	**(SMC) Bronze**
5. ODALIS DANIELA G	(ESC)

NOTES

Sorting order for ranked 3rd: from semifinals, first, loser against the gold medallist, second, loser against the silver medallist. For ranked 5th: from quarterfinals, same criteria to list the first two losers and then, loser against 1st listed with ranking 3, then 2nd listed with ranking 3.

LEGEND

Rn	Round number	**RSC**	Referee Stops Contest	**RSC-I**	Referee Stops Contest – Injury	**WP**	Win on points

CAMPEONATO NAC. FEMENINO JUVENIL 2024

(54 kg)

Draw Sheet

As of LUN. 13 MAY. 2024

Number of boxers: 5

Final

Quarterfinals			Semifinals	Final
Team	**Name**	**Seed**		
ESC	**YESSICA DAYANA Baches Escot**		**YESSICA DAYANA B**	
	Bye		Bye	
				YESSICA DAYANA B
GUA	ESTEFANY GABRIELA Pérez			WP 3:0
	Bye		Bye	
			ESTEFANY GABRIELA	
				MELANY ARACELY M
SUCH	PAULA ELIZABETH Dubon Pu			WP 2:1
	Bye		PAULA ELIZABETH D	
			Bye	
				RSC R2
CHIQ	JENIPHER PAOLA Solis López			**MELANY ARACELY M**
			WP 3:0	
			MELANY ARACELY M	
SAC	**MELANY ARACELY Mazate Xunux**			

Standings:

1. MELANY ARACELY M	**(SAC) Gold**
2. YESSICA DAYANA B	**(ESC) Silver**
3. PAULA ELIZABETH D	**(SUCH) Bronze**
3. ESTEFANY GABRIELA	**(GUA) Bronze**
5. JENIPHER PAOLA S	(CHIQ)

NOTES

Sorting order for ranked 3rd: from semifinals, first, loser against the gold medallist, second, loser against the silver medallist. For ranked 5th: from quarterfinals, same criteria to list the first two losers and then, loser against 1st listed with ranking 3, then 2nd listed with ranking 3.

LEGEND

Rn	Round number	**RSC**	Referee Stops Contest	**WP**	Win on points

CAMPEONATO NAC. FEMENINO JUVENIL 2024

(57 kg)

Draw Sheet

As of LUN. 13 MAY. 2024

Final

Number of boxers: 2

Finals			
Team	**Name**	**Seed**	
GUA	KEIRY ANNA Pozuelos Zelada		NANCY GABRIELA Sanán Salazar
SUCH	NANCY GABRIELA Sanán Salazar		RSC R1

Bout

Standings:

1. NANCY GABRIELA S	(SUCH) Gold
2. KEIRY ANNA P	(GUA) Silver

NOTES

Sorting order for ranked 3rd: from semifinals, first, loser against the gold medallist, second, loser against the silver medallist. For ranked 5th: from quarterfinals, same criteria to list the first two losers and then, loser against 1st listed with ranking 3, then 2nd listed with ranking 3.

LEGEND

Rn	Round number	**RSC**	Referee Stops Contest

CAMPEONATO NAC. FEMENINO JUVENIL 2024

(60 kg)

Draw Sheet

As of LUN. 13 MAY. 2024

Number of boxers: 5

Final

Quarterfinals			Semifinals	Final
Team	Name	Seed		
JAL	**KATHERIN JUDITH González Jiménez**		**KATHERIN JUDITH G**	
	Bye		Bye	
				KATHERIN JUDITH G
SUCH	FERNANDA VICTORIA Tello de la Cruz			RSC R1
			Bye	
	Bye		FERNANDA VICTORIA	
				JAQUELINE NAOMI G
REU	HASHLY NICOLE Álvarez Alanzo			RSC R1
			HASHLY NICOLE Á	
	Bye		Bye	
				RSC R1
SAC	**JAQUELINE NAOMI Galvez Toledo**			**JAQUELINE NAOMI G**
			WP 3:0	
			JAQUELINE NAOMI G	
GUA	DARLYN DANIELA Cisneros Melgar			

Standings:

1. JAQUELINE NAOMI G	**(SAC)**	**Gold**
2. KATHERIN JUDITH G	**(JAL)**	**Silver**
3. HASHLY NICOLE Á	**(REU)**	**Bronze**
3. FERNANDA VICTORIA	**(SUCH**	**Bronze**
5. DARLYN DANIELA C	(GUA)	

NOTES

Sorting order for ranked 3rd: from semifinals, first, loser against the gold medallist, second, loser against the silver medallist. For ranked 5th: from quarterfinals, same criteria to list the first two losers and then, loser against 1st listed with ranking 3, then 2nd listed with ranking 3.

LEGEND

Rn	Round number	**RSC**	Referee Stops Contest	**WP**	Win on points

CAMPEONATO NAC. FEMENINO JUVENIL 2024

(63 kg)

Draw Sheet

As of LUN. 13 MAY. 2024

Number of boxers: 5

Final

Quarterfinals			Semifinals	Final
Team	**Name**	**Seed**		
SUCH	**ERICKA MICHELL Alvarez Méndez**		**ERICKA MICHELL Á**	
	Bye		Bye	
	Bye			**ERICKA MICHELL Á**
JAL	ALISON STEPHANY Cermeño Rivas			RSC R1
			Bye	
	Bye		**ALISON STEPHANY C**	
				GENESSIS NATHALIA
SMC	KATERIN MELISA Gonzalez Garcia			WP 3:0
			KATERIN MELISA G	
	Bye		Bye	
				RSC R1
PET	LINDA DANIELA Rodas Catun			**GENESSIS NATHALIA**
			WP 3:0	
GUA	**GENESSIS NATHALIA López Dueña**		**GENESSIS NATHALIA**	

Standings:

1. GENESSIS NATHALIA	**(GUA) Gold**
2. ERICKA MICHELL Á	**(SUCH$ilver**
3. KATERIN MELISA G	**(SMC) Bronze**
3. ALISON STEPHANY C	**(JAL) Bronze**
5. LINDA DANIELA R	(PET)

NOTES

Sorting order for ranked 3rd: from semifinals, first, loser against the gold medallist, second, loser against the silver medallist. For ranked 5th: from quarterfinals, same criteria to list the first two losers and then, loser against 1st listed with ranking 3, then 2nd listed with ranking 3.

LEGEND

Rn Round number **RSC** Referee Stops Contest **WP** Win on points

CAMPEONATO NAC. FEMENINO JUVENIL 2024

(66 kg)

Draw Sheet

As of LUN. 13 MAY. 2024

Final

Number of boxers: 3

Semifinals			Final
Team	Name	Seed	
GUA	JOSELINE ZULEYMA Pirir Galindo		JOSELINE ZULEYMA P
	Bye		Bye
			NATALY BEATRIZ J
			WP 3:0
JAL	NATALY BEATRIZ Jiménez Vásquez		
			RSC R2
			NATALY BEATRIZ J
BJV	MARÍA GUADALUPE Pantaleón García		

Standings:

1. NATALY BEATRIZ J	(JAL)	Gold
2. JOSELINE ZULEYMA P	(GUA)	Silver
3. MARÍA GUADALUPE P	(BJV)	Bronze

NOTES

Sorting order for ranked 3rd: from semifinals, first, loser against the gold medallist, second, loser against the silver medallist. For ranked 5th: from quarterfinals, same criteria to list the first two losers and then, loser against 1st listed with ranking 3, then 2nd listed with ranking 3.

LEGEND

Rn	Round number	**RSC**	Referee Stops Contest	**WP**	Win on points

CAMPEONATO NAC. FEMENINO JUVENIL 2024

(81 kg)

Draw Sheet

As of LUN. 13 MAY. 2024

Final

Number of boxers: 4

Semifinals			Final
Team	Name	Seed	
JAL	**ASTRID YAMILETH Mejia Navas**		**ASTRID YAMILETH M**
			WP 2:1
GUA	AFRICA MARÍA Sequeira Ruiz		**SHWANDA JIMENA P**
			RSC R1
CHIM	**SHWANDA JIMENA Pu Velásquez**		WP 2:1
			SHWANDA JIMENA P
ESC	BELÉN AZUCENA Eguizabal Herrera		

Standings:

1. SHWANDA JIMENA P	(CHIM)Gold
2. ASTRID YAMILETH M	(JAL) Silver
3. BELÉN AZUCENA E	(ESC) Bronze
3. AFRICA MARÍA S	(GUA) Bronze

NOTES

Sorting order for ranked 3rd: from semifinals, first, loser against the gold medallist, second, loser against the silver medallist. For ranked 5th: from quarterfinals, same criteria to list the first two losers and then, loser against 1st listed with ranking 3, then 2nd listed with ranking 3.

LEGEND

Rn	Round number	**RSC**	Referee Stops Contest	**WP**	Win on points

CAMPEONATO NAC. FEMENINO ÉLITE 2024

Medallists by Weight Category

As of LUN. 13 MAY. 2024

After 10 of 10 Events

Weight Category	Date	Medal	Name	Team Code
(48kg)	SÁB. 11 MAY.	GOLD	ADELINA GERGINA Lorenzo López	SAC
		SILVER	YENNIFER MILENE Yool Hernández	SUCH
		BRONZE	MARÍA JULISSA Rodríguez	REU
		BRONZE	NANCY GABRIEL Morales Canizalez	GUA
(50kg)	SÁB. 11 MAY.	GOLD	MARIA DEL CARMEN Sandoval López	PET
		SILVER	KATERIN ARUZI Arana Guzmán	ESC
		BRONZE	VIVIAN ELIZABETH Ramos Tzunun	TOT
		BRONZE	YASHUARY ABIGAHIL Medrano Chay	GUA
(52kg)	SÁB. 11 MAY.	GOLD	OLGA FERNANDA Román Rodas	SUCH
		SILVER	MARÍA GUADALUPE López Roldan	GUA
		BRONZE	CESIA MARIAM Chay Menchú	SOL
		BRONZE	KAREN HAYLIN Gónzalez Reinoso	ESC
(54kg)	SÁB. 11 MAY.	GOLD	VIVIAN LOURDES García Chanchavac	TOT
		SILVER	YASMIN YULISSA Chajil Soc	SUCH
		BRONZE	JAZMIN DEL CARMEN Suchite López	IZA
		BRONZE	SUSAN ALEXANDRA Cano Borrayo	GUA
(57kg)	VIE. 10 MAY.	GOLD	LEYLANI Reyes Moreno	SAC
		SILVER	ELENA GABRIELA Bracamonte Mejía	GUA
		BRONZE	SANDY ANALY Contreras Santiago	JAL
		BRONZE	KIMBERLY ABIGAIL Chajil Soc	SUCH
(60kg)	SÁB. 11 MAY.	GOLD	YAMILET MAIDENI Salazar Villagran	GUA
		SILVER	MARÍA JOSÉ Julajuj Pérez	SOL
		BRONZE	BLANCA ESTELA Vásquez Canajal	SUCH
		BRONZE	AURA LISETH Barrera Cardona	IZA
(63kg)	SÁB. 11 MAY.	GOLD	EVELYN DANIELA López Cap	GUA
		SILVER	ZAHIRA DAYANE Jhoston Robledo	SOL
		BRONZE	DULCE MARÍA Moran López	SAC
		BRONZE	EMELY FLORECITA González García	ESC
(66kg)	VIE. 10 MAY.	GOLD	MARÍA VÍCTORIA Chiroy Hernández	SAC
		SILVER	YELEISI LISBETH Caal García	BJV
		BRONZE	ANDREA SUCET Gómez González	CHIQ
		BRONZE	CARLA FERNANDA López Geronimo	HUE
(81kg)	VIE. 10 MAY.	GOLD	LESBIA MARIBEL Melgar Blanco	GUA
		SILVER	CLAUDIA YESNIA Barrera Cardona	IZA
		BRONZE	MADELYN VICTORÍA Guerrero	CHIQ
(75kg)	VIE. 10 MAY.	GOLD	DINORA NOHEMY Luna Reyes	GUA
		SILVER	PAOLA LILIAN Chuy Umul	CHIM

NOTES
Sorting order for ranked 3rd: from semifinals, first, loser against the gold medallist, second, loser against the silver medallist.

CAMPEONATO NAC. FEMENINO ÉLITE 2024

(48 kg)

Draw Sheet

As of LUN. 13 MAY. 2024

Final

Number of boxers: 8

Quarterfinals			Semifinals	Final	
Team	**Name**	**Seed**			
REU	MARÍA JULISSA Rodríguez		MARÍA JULISSA R WP 3:0		
IZA	JEIMY NUBADARI Warrenb Solorzano			ADELINA GERGINA L WP 3:0	
SMC	NANCY YOMIRA Roblero Pérez		WP 3:0 **ADELINA GERGINA L**		
SAC	**ADELINA GERGINA Lorenzo López**				**ADELINA GERGINA L** WP 2:1
GUA	NANCY GABRIEL Morales Canizalez		NANCY GABRIEL M WP 3:0		
SOL	ESTEFANY HERLINDA Ixtuc Pérez			WP 3:0 **YENNIFER MILENE Y**	
QUE	DENNIS WALESKA Rojas Chanchalac		WP 2:1 **YENNIFER MILENE Y**		
SUCH	**YENNIFER MILENE Yool Hernández**				

Standings:

1. ADELINA GERGINA L	**(SAC) Gold**
2. YENNIFER MILENE Y	**(SUCH)Silver**
3. MARÍA JULISSA R	**(REU) Bronze**
3. NANCY GABRIEL M	**(GUA) Bronze**
5. NANCY YOMIRA R	(SMC)
5. DENNIS WALESKA R	(QUE)
5. JEIMY NUBADARI W	(IZA)
5. ESTEFANY HERLINDA	(SOL)

NOTES

Sorting order for ranked 3rd: from semifinals, first, loser against the gold medallist, second, loser against the silver medallist. For ranked 5th: from quarterfinals, same criteria to list the first two losers and then, loser against 1st listed with ranking 3, then 2nd listed with ranking 3.

LEGEND

WP Win on points

CAMPEONATO NAC. FEMENINO ÉLITE 2024

(50 kg)

Draw Sheet

As of LUN. 13 MAY. 2024

Final

Number of boxers: 7

Quarterfinals			Semifinals	Final
Team	**Name**	**Seed**		
TOT	VIVIAN ELIZABETH Ramos Tzunun		VIVIAN ELIZABETH R	
	Bye		Bye	
				MARIA DEL CARMEN S
PET	**MARIA DEL CARMEN Sandoval López**		RSC R1	
			RSC R2	
			MARIA DEL CARMEN S	
SUCH	GLADYS PAMELA Gómez Noriega			**MARIA DEL CARMEN S**
				WP 3:0
BJV	DAYANA GIBEL Lux Moya		YASHUARY ABIGAHIL	
			WP 3:0	
GUA	YASHUARY ABIGAHIL Medrano Chay			WP 3:0
				KATERIN ARUZI A
CHIM	MADELYN CRITINA Yool Xoy		RSC R2	
			KATERIN ARUZI A	
ESC	**KATERIN ARUZI Arana Guzmán**			

Standings:

1. MARIA DEL CARMEN S	**(PET) Gold**
2. KATERIN ARUZI A	**(ESC) Silver**
3. VIVIAN ELIZABETH R	**(TOT) Bronze**
3. YASHUARY ABIGAHIL	**(GUA) Bronze**
5. GLADYS PAMELA G	(SUCH)
5. MADELYN CRITINA Y	(CHIM)
5. DAYANA GIBEL L	(BJV)

NOTES

Sorting order for ranked 3rd: from semifinals, first, loser against the gold medallist, second, loser against the silver medallist. For ranked 5th: from quarterfinals, same criteria to list the first two losers and then, loser against 1st listed with ranking 3, then 2nd listed with ranking 3.

LEGEND

Rn	Round number	**RSC**	Referee Stops Contest	**WP**	Win on points

CAMPEONATO NAC. FEMENINO ÉLITE 2024

(52 kg)

Draw Sheet

As of LUN. 13 MAY. 2024

Final

Number of boxers: 5

Quarterfinals			Semifinals	Final
Team	**Name**	**Seed**		
GUA	**MARÍA GUADALUPE López Roldan**		**MARÍA GUADALUPE L**	
	Bye		Bye	
	Bye			**MARÍA GUADALUPE L**
ESC	KAREN HAYLIN Gónzalez Reinoso			RSC R2
	Bye		Bye	
	Bye		KAREN HAYLIN G	
				OLGA FERNANDA R
SUCH	**OLGA FERNANDA Román Rodas**			WP 2:1
			OLGA FERNANDA R	
	Bye		Bye	
				WP 3:0
SOL	CESIA MARIAM Chay Menchú			**OLGA FERNANDA R**
			WP 3:0	
			CESIA MARIAM C	
TOT	YHANNELY MANYANY Juárez Pinzón			

Standings:

1. OLGA FERNANDA R	**(SUCH) Gold**
2. MARÍA GUADALUPE L	**(GUA) Silver**
3. CESIA MARIAM C	**(SOL) Bronze**
3. KAREN HAYLIN G	**(ESC) Bronze**
5. YHANNELY MANYANY J	(TOT)

NOTES

Sorting order for ranked 3rd: from semifinals, first, loser against the gold medallist, second, loser against the silver medallist. For ranked 5th: from quarterfinals, same criteria to list the first two losers and then, loser against 1st listed with ranking 3, then 2nd listed with ranking 3.

LEGEND

Rn	Round number	**RSC**	Referee Stops Contest	**WP**	Win on points

CAMPEONATO NAC. FEMENINO ÉLITE 2024

(54 kg)

Draw Sheet

As of LUN. 13 MAY. 2024

Number of boxers: 5

Final

Quarterfinals			Semifinals	Final
Team	Name	Seed		
GUA	SUSAN ALEXANDRA Cano Borrayo		SUSAN ALEXANDRA C	
	Bye		Bye	
	Bye			YASMIN YULISSA C
SUCH	**YASMIN YULISSA Chajil Soc**		WO	
	Bye		Bye	
	Bye		**YASMIN YULISSA C**	
				VIVIAN LOURDES G
IZA	JAZMIN DEL CARMEN Suchite López			WP 3:0
	Bye		JAZMIN DEL CARMEN	
	Bye		Bye	
				RSC R1
BJV	MADELYN IRMA Herrera Cordova			**VIVIAN LOURDES G**
			WP 2:1	
TOT	**VIVIAN LOURDES García Chanchavac**		**VIVIAN LOURDES G**	

Standings:

1. VIVIAN LOURDES G	**(TOT) Gold**
2. YASMIN YULISSA C	**(SUCH$ilver**
3. JAZMIN DEL CARMEN	**(IZA) Bronze**
3. SUSAN ALEXANDRA C	**(GUA) Bronze**
5. MADELYN IRMA H	(BJV)

NOTES

Sorting order for ranked 3rd: from semifinals, first, loser against the gold medallist, second, loser against the silver medallist. For ranked 5th: from quarterfinals, same criteria to list the first two losers and then, loser against 1st listed with ranking 3, then 2nd listed with ranking 3.

LEGEND

Rn	Round number	**RSC**	Referee Stops Contest	**WO**	Walkover	**WP**	Win on points

CAMPEONATO NAC. FEMENINO ÉLITE 2024

(57 kg)

Draw Sheet

As of LUN. 13 MAY. 2024

Final

Number of boxers: 4

Semifinals			Final
Team	Name	Seed	
GUA	**ELENA GABRIELA Bracamonte Mejía**		**ELENA GABRIELA B**
			RSC R1
SUCH	KIMBERLY ABIGAIL Chajil Soc		**LEYLANI R**
SAC	**LEYLANI Reyes Moreno**		RSC R1
			RSC R1
JAL	SANDY ANALY Contreras Santiago		**LEYLANI R**

Standings:

1. LEYLANI R	(SAC) Gold
2. ELENA GABRIELA B	(GUA) Silver
3. SANDY ANALY C	(JAL) Bronze
3. KIMBERLY ABIGAIL C	(SUCH) Bronze

NOTES

Sorting order for ranked 3rd: from semifinals, first, loser against the gold medallist, second, loser against the silver medallist. For ranked 5th: from quarterfinals, same criteria to list the first two losers and then, loser against 1st listed with ranking 3, then 2nd listed with ranking 3.

LEGEND

Rn	Round number	**RSC**	Referee Stops Contest

CAMPEONATO NAC. FEMENINO ÉLITE 2024

(60 kg)

Draw Sheet

As of LUN. 13 MAY. 2024

Final

Number of boxers: 4

Semifinals			Final
Team	Name	Seed	
GUA	**YAMILET MAIDENI Salazar Villagran**		**YAMILET MAIDENI S**
			RSC R1
SUCH	BLANCA ESTELA Vásquez Canajal		**YAMILET MAIDENI S**
IZA	AURA LISETH Barrera Cardona		WP 2:1
			WP 2:1
SOL	**MARÍA JOSÉ Julajuj Pérez**		**MARÍA JOSÉ J**

Standings:

1. YAMILET MAIDENI S	(GUA) Gold
2. MARÍA JOSÉ J	(SOL) Silver
3. BLANCA ESTELA V	(SUCH) Bronze
3. AURA LISETH B	(IZA) Bronze

NOTES

Sorting order for ranked 3rd: from semifinals, first, loser against the gold medallist, second, loser against the silver medallist. For ranked 5th: from quarterfinals, same criteria to list the first two losers and then, loser against 1st listed with ranking 3, then 2nd listed with ranking 3.

LEGEND

Rn	Round number	**RSC**	Referee Stops Contest	**WP**	Win on points

CAMPEONATO NAC. FEMENINO ÉLITE 2024

(63 kg)

Draw Sheet

As of LUN. 13 MAY. 2024

Final

Number of boxers: 4

Semifinals			Final
Team	Name	Seed	
SAC	DULCE MARÍA Moran López		EVELYN DANIELA L WP 3:0
GUA	**EVELYN DANIELA López Cap**		**EVELYN DANIELA L** WP 3:0
SOL	**ZAHIRA DAYANE Jhoston Robledo**		RSC R1 **ZAHIRA DAYANE J**
ESC	EMELY FLORECITA González García		

Standings:

1. EVELYN DANIELA L	(GUA) Gold
2. ZAHIRA DAYANE J	(SOL) Silver
3. DULCE MARÍA M	(SAC) Bronze
3. EMELY FLORECITA G	(ESC) Bronze

NOTES

Sorting order for ranked 3rd: from semifinals, first, loser against the gold medallist, second, loser against the silver medallist. For ranked 5th: from quarterfinals, same criteria to list the first two losers and then, loser against 1st listed with ranking 3, then 2nd listed with ranking 3.

LEGEND

Rn	Round number	**RSC**	Referee Stops Contest	**WP**	Win on points

CAMPEONATO NAC. FEMENINO ÉLITE 2024

(66 kg)

Draw Sheet

As of LUN. 13 MAY. 2024

Final

Number of boxers: 4

Semifinals			Final
Team	Name	Seed	
SAC	MARÍA VÍCTORIA Chiroy Hernández		MARÍA VÍCTORIA C RSC R1
CHIQ	ANDREA SUCET Gómez González		
BJV	YELEISI LISBETH Caal García		MARÍA VÍCTORIA C RSC R1
HUE	CARLA FERNANDA López Geronimo		RSC-I R1 YELEISI LISBETH C

Standings:

1. MARÍA VÍCTORIA C	(SAC) Gold
2. YELEISI LISBETH C	(BJV) Silver
3. ANDREA SUCET G	(CHIQ)Bronze
3. CARLA FERNANDA L	(HUE) Bronze

NOTES

Sorting order for ranked 3rd: from semifinals, first, loser against the gold medallist, second, loser against the silver medallist. For ranked 5th: from quarterfinals, same criteria to list the first two losers and then, loser against 1st listed with ranking 3, then 2nd listed with ranking 3.

LEGEND

Rn	Round number	**RSC**	Referee Stops Contest	**RSC-I**	Referee Stops Contest – Injury

CAMPEONATO NAC. FEMENINO ÉLITE 2024

(75 kg)

Draw Sheet

As of LUN. 13 MAY. 2024

Final

Number of boxers: 2

Finals

Team	Name	Seed
GUA	DINORA NOHEMY Luna Reyes	
CHIM	PAOLA LILIAN Chuy Umul	

DINORA NOHEMY Luna Reyes
WP 3:0

Bout

Standings:

1. DINORA NOHEMY L	(GUA) Gold
2. PAOLA LILIAN C	(CHIM)Silver

NOTES
Sorting order for ranked 3rd: from semifinals, first, loser against the gold medallist, second, loser against the silver medallist. For ranked 5th: from quarterfinals, same criteria to list the first two losers and then, loser against 1st listed with ranking 3, then 2nd listed with ranking 3.

LEGEND
WP Win on points

CAMPEONATO NAC. FEMENINO ÉLITE 2024

(81 kg)

Draw Sheet

As of LUN. 13 MAY. 2024

Final

Number of boxers: 3

Semifinals			Final
Team	**Name**	**Seed**	
IZA	**CLAUDIA YESNIA Barrera Cardona**		**CLAUDIA YESNIA B**
	Bye		Bye
			LESBIA MARIBEL M
			WP 2.1
CHIQ	MADELYN VICTORÍA Guerrero		RSC R2
			LESBIA MARIBEL M
GUA	**LESBIA MARIBEL Melgar Blanco**		

Standings:

1. LESBIA MARIBEL M	**(GUA) Gold**
2. CLAUDIA YESNIA B	**(IZA) Silver**
3. MADELYN VICTORÍA G	**(CHIQ)Bronze**

NOTES

Sorting order for ranked 3rd: from semifinals, first, loser against the gold medallist, second, loser against the silver medallist. For ranked 5th: from quarterfinals, same criteria to list the first two losers and then, loser against 1st listed with ranking 3, then 2nd listed with ranking 3.

LEGEND

Rn	Round number	**RSC**	Referee Stops Contest	**WP**	Win on points

Campeonato Nacional Masculino y Femenino de Boxeo, categoría cadetes (15-16 años)

Del 16 al 20 de julio de 2024, en el gimnasio de la Federación Nacional de Boxeo de Guatemala, se realizó el Campeonato Nacional Masculino y Femenino de Boxeo, categoría Cadetes (15-16 años) 2024, en donde se contó con la participación de los siguientes departamentos:

1. Alta Verapaz
2. Baja Verapaz
3. Chimaltenango
4. Chiquimula
5. El Progreso
6. Escuintla
7. Guatemala
8. Huehuetenango
9. Izabal
10. Jalapa
11. Peten
12. Quetzaltenango
13. Quiche
14. Retalhuleu
15. Sacatepéquez
16. San Marcos
17. Santa Rosa
18. Sololá
19. Suchitepéquez
20. Totonicapán
21. Zacapa

Se contó con la participación de 48 boxeadoras y 132 boxeadores, los objetivos principales de este campeonato es el evento fundamental para los atletas de Selección Nacional Junior, para tener parámetros de medición del desarrollo deportivo para los eventos internacionales, de cómo está la preparación nuestros atletas.






QUICHE


BOXEO









CAMP. NAC. DE CADETES MASCULINO 2024

Ranking by Team

As of SÁB. 20 JUL. 2024

Rank	Team Code	Boxers	Victories			Lost	Bouts	Bouts per Boxer	Points	Points per Boxer	G	S	B	Total
			Prelims	Semi finals	Finals									
1	GUA	11	10	7	5	6	28	2.5	**39**	3.5	5	2		7
2	SAC	10	11	4	3	7	25	2.5	**28**	2.8	3	1	2	6
3	BJV	7	5	3	2	5	15	2.1	**17**	2.4	2	1	1	4
4	SUCH	9	10	3		9	22	2.4	**16**	1.8		3	2	5
5	PET	8	7	2	1	7	17	2.1	**14**	1.8	1	1	2	4
6	IZA	8	5	2	1	7	15	1.9	**12**	1.5	1	1	2	4
7	ESC	8	3	1	1	7	12	1.5	**8**	1.0	1		1	2
8	QUE	9	6	1		9	16	1.8	**8**	0.9		1	4	5
9	SOL	5	5			5	10	2.0	**5**	1.0			2	2
10	CHIQ	6	2	1		6	9	1.5	**4**	0.7		1		1
11	HUE	8	4			8	12	1.5	**4**	0.5			3	3
12	CHIM	5	1	1		5	7	1.4	**3**	0.6		1		1
12	PRO	5	1	1		5	7	1.4	**3**	0.6		1		1
14	REU	6	2			6	8	1.3	**2**	0.3			1	1
14	STR	4	2			4	6	1.5	**2**	0.5			1	1
16	TOT	6	2			6	8	1.3	**2**	0.3				
17	AVP	5	1			5	6	1.2	**1**	0.2			2	2
18	JAL	2	1			2	3	1.5	**1**	0.5			1	1
18	QUI	4	1			4	5	1.3	**1**	0.3			1	1
20	ZAC	2	1			2	3	1.5	**1**	0.5				
21	SMC	4				4	4	1.0					1	1

LEGEND
B Bronze **G** Gold **Prelim.** Preliminaries **S** Silver

CAMP. NAC. DE CADETES MASCULINO 2024

Medallists by Weight Category

As of SÁB. 20 JUL. 2024

After 13 of 13 Events

Weight Category	Date	Medal	Name	Team Code
(46kg)	SÁB. 20 JUL.	GOLD	SANTIAGO Sandoval Riera	GUA
		SILVER	HÉCTOR GABRIEL López Charuc	SAC
		BRONZE	WILLIAM ALEJANDRO Sandoval González	JAL
		BRONZE	ÁNGEL STUARDO Obispo Aguilar	SUCH
(48kg)	SÁB. 20 JUL.	GOLD	JONATHAN DAVID Morales Galvez	SAC
		SILVER	MARLON ERNESTO López Chales	SUCH
		BRONZE	JESHUA ALAIN Beteta Barrios	QUI
		BRONZE	CRISTOPHER ANDERSON González López	QUE
(50kg)	SÁB. 20 JUL.	GOLD	MANUEL ALEJANDRO Corado Godoy	SAC
		SILVER	YUARICK SELVIN Madrid Gutiérrez	IZA
		BRONZE	ALEXIS DARIO Cho Arevalo	PET
		BRONZE	SEBASTIÁN JUAN Avila Segundo	HUE
(52kg)	SÁB. 20 JUL.	GOLD	ANTONY DAVID Herrera Alvarado	BJV
		SILVER	FRANKLIN GUILLERMO Tumin Pérez	CHIM
		BRONZE	ÁNGEL EZEQUIEL Antonio Muy	SUCH
		BRONZE	MANUEL ALEJANDRO León Ortíz	ESC
(54kg)	SÁB. 20 JUL.	GOLD	JORGE DANIEL Flores Ortíz	GUA
		SILVER	ELIEZER RAFAEL De León Ardon	PET
		BRONZE	JOSÉ ADRÍAN Velásquez Escobar	QUE
		BRONZE	WALINTON ESTEBAN Cuyun Ochoa	SAC
(57kg)	SÁB. 20 JUL.	GOLD	LEONEL ALESSANDRO Hernández Pop	PET
		SILVER	ANTONY SNYDER Batres Zepeda	GUA
		BRONZE	DANIEL ALEXANDER Argueta Álvarez	QUE
		BRONZE	JUAN DIEGO Taquez Herrarte	SAC
(60kg)	SÁB. 20 JUL.	GOLD	ALEX ANTONIO Rodas Rizo	GUA
		SILVER	JAVIER ALEJANDRO Bautista García	SUCH
		BRONZE	ÁNGEL DANIEL Tuy Rivera	SOL
		BRONZE	ROLANDO TOMÁS Guerra Rodríguez	PET
(63kg)	SÁB. 20 JUL.	GOLD	JOSWALD LLANDEL Estrada Loyo	IZA
		SILVER	ÁNGEL OMAR Xiquín Pastor	QUE
		BRONZE	JAN CARLOS G. Camey García	BJV
		BRONZE	MICHAEL USAIN García Gómez	HUE
(66kg)	SÁB. 20 JUL.	GOLD	ANDY BERNABÉ Mejía Pérez	GUA
		SILVER	BRAYAN MAURICIO Pleitez Gamboa	SUCH
		BRONZE	CRISTIAN ALEJANDRO Ajanel Atz	QUE
		BRONZE	GERSY STEVEN Estrada Mejía	IZA
(70kg)	VIE. 19 JUL.	GOLD	SANTIAGO DAVID Muñiz Ortega	BJV
		SILVER	CRISTIAN Von-quednow Rodi	GUA
		BRONZE	FRENETH JOAQUIN Ardon García	STR
		BRONZE	CRISTOPHER AUGUSTO Recinos Zapeta	SOL
(75kg)	VIE. 19 JUL.	GOLD	ÁNGEL FERNANDO Villacorta López	GUA
		SILVER	BRANDON ALEXANDER García Ándres	BJV
		BRONZE	JEFERSON DANERY Ramírez Ordoñez	HUE
		BRONZE	CARLOS MATEO Nicolás Ajuria	IZA
(80kg)	VIE. 19 JUL.	GOLD	LISANDRO RAFAEL Tesen Najárro	SAC
		SILVER	CRISTOFER URIEL Nova Cruz	CHIQ
		BRONZE	MAX ALEJANDRO Guinac Quijibir	REU
		BRONZE	CRISTOPHER GEOVANY Mo Caal	AVP
(+80kg)	VIE. 19 JUL.	GOLD	ALFRED M. Ortíz Wetherborn	ESC
		SILVER	GABRIEL ALEXANDER Yaxcal Carias	PRO
		BRONZE	JOSÉ ALBERTO Navarro Mérida	SMC
		BRONZE	ÁNGEL GABRIEL Coronado Vásquez	AVP

NOTES
Sorting order for ranked 3rd: from semifinals, first, loser against the gold medallist, second, loser against the silver medallist.

CAMP. NAC. DE CADETES MASCULINO 2024

(46 kg)

Draw Sheet

As of LUN. 22 JUL. 2024

Number of boxers: 8

Final

Quarterfinals			Semifinals	Final
Team	**Name**	**Seed**		
REU	ULISES JULIAN Saquic Franco			
			HÉCTOR GABRIEL L	
			WP 3:0	
SAC	**HÉCTOR GABRIEL López Charuc**			
				HÉCTOR GABRIEL L
				WO
SUCH	ÁNGEL STUARDO Obispo Aguilar			
			RSC R2	
			ÁNGEL STUARDO O	
QUE	BRAYAN ISAÍAS Ortiz Coti			
				SANTIAGO S
				WP 5:0
JAL	WILLIAM ALEJANDRO Sandoval González			
			WILLIAM ALEJANDRO	
			WP 2:1	
HUE	BRADLEY MACCAINE Nicolás Palma			
				WP 2:1
				SANTIAGO S
GUA	**SANTIAGO Sandoval Riera**			
			WP 3:0	
			SANTIAGO S	
TOT	ELMER HORALDO Par Batz			

Standings:

1. SANTIAGO S	**(GUA) Gold**
2. HÉCTOR GABRIEL L	**(SAC) Silver**
3. WILLIAM ALEJANDRO	**(JAL) Bronze**
3. ÁNGEL STUARDO O	**(SUCH) Bronze**
5. ELMER HORALDO P	(TOT)
5. ULISES JULIAN S	(REU)
5. BRADLEY MACCAINE N	(HUE)
5. BRAYAN ISAÍAS O	(QUE)

NOTES

Sorting order for ranked 3rd: from semifinals, first, loser against the gold medallist, second, loser against the silver medallist. For ranked 5th: from quarterfinals, same criteria to list the first two losers and then, loser against 1st listed with ranking 3, then 2nd listed with ranking 3.

LEGEND

Rn	Round number	**RSC**	Referee Stops Contest	**WO**	Walkover	**WP**	Win on points

CAMP. NAC. DE CADETES MASCULINO 2024

(48 kg)

Draw Sheet

As of LUN. 22 JUL. 2024

Number of boxers: 12

Final

Preliminaries			Quarterfinals	Semifinals	Final
Team	Name	Seed			
AVP	DIEGO ESUTARDO Sánchez Reyes		DIEGO ESUTARDO S Bye		
	Bye				
SAC	**JONATHAN DAVID Morales Galvez**		Bye **JONATHAN DAVID M**	**JONATHAN DAVID M** RSCI	
	Bye				
ESC	DILAN ESTUARDO Gudiel Moctezuma		DILAN ESTUARDO G Bye		**JONATHAN DAVID M** RSC R3
	Bye			WP 3:0 JESHUA ALAIN B	
QUI	JESHUA ALAIN Beteta Barrios		Bye JESHUA ALAIN B		
	Bye				**JONATHAN DAVID M** WP 5:0
PET	SAM ADONAY Veliz González		ÁNGEL FERNANDO H WP 2:1		
ZAC	ÁNGEL FERNANDO Hernández Pérez			CRISTOPHER ANDERSO WP 3:0	
HUE	CÉSAR JULIÁN Pedro Morales		WP 3:0 CRISTOPHER ANDERSO		
QUE	CRISTOPHER ANDERSON González López				WP 2:1 **MARLON ERNESTO L**
GUA	OLIVER YULIER Ramírez Dávila		ÁNGEL JOSUÉ S RSC R2		
TOT	ÁNGEL JOSUÉ Say de León			WP 3:0 **MARLON ERNESTO L**	
SUCH	**MARLON ERNESTO López Chales**		WP 2:1 **MARLON ERNESTO L**		
CHIM	GENCIN ELIÚ Vásquez López				

Standings:

1. JONATHAN DAVID M	**(SAC) Gold**
2. MARLON ERNESTO L	**(SUCH)Silver**
3. JESHUA ALAIN B	**(QUI) Bronze**
3. CRISTOPHER ANDERSO	**(QUE) Bronze**
5. DIEGO ESUTARDO S	(AVP)
5. ÁNGEL JOSUÉ S	(TOT)
5. DILAN ESTUARDO G	(ESC)
5. ÁNGEL FERNANDO H	(ZAC)

NOTES

Sorting order for ranked 3rd: from semifinals, first, loser against the gold medallist, second, loser against the silver medallist. For ranked 5th: from quarterfinals, same criteria to list the first two losers and then, loser against 1st listed with ranking 3, then 2nd listed with ranking 3.

LEGEND

Rn	Round number	**RSC**	Referee Stops Contest	**WP**	Win on points

CAMP. NAC. DE CADETES MASCULINO 2024

(50 kg)

Draw Sheet

As of LUN. 22 JUL. 2024

Number of boxers: 11

Final

Preliminaries			Quarterfinals	Semifinals	Final
Team	Name	Seed			
SMC	MARCO PABLO De Léon Rodas		MARCO PABLO D Bye		
	Bye			YUARICK SELVIN M RSC	
IZA	**YUARICK SELVIN Madrid Gutiérrez**		Bye **YUARICK SELVIN M**		
	Bye				**YUARICK SELVIN M** WP 3:0
HUE	SEBASTIÁN JUAN Avila Segundo		SEBASTIÁN JUAN A Bye		
	Bye			WP 2:1 SEBASTIÁN JUAN A	
SOL	RONAL DAVID Chiroy García		Bye RONAL DAVID C		
	Bye				**MANUEL ALEJANDRO C** WP 3:2
PET	ALEXIS DARIO Cho Arevalo		ALEXIS DARIO C Bye		
	Bye			ALEXIS DARIO C WP 2:1	
REU	LUIS ALBERTO Pérez Aguilar		WP 2:1 LUIS ALBERTO P		
CHIM	JAVIER ALEJANDRO Moxin Pérez				WP 3:0 **MANUEL ALEJANDRO C**
SUCH	JORGE EDUARDO Hilario Mazariegos		JORGE EDUARDO H RSC R3		
TOT	ANDERSON DAVID Baquiax Yax			WP 3:0 **MANUEL ALEJANDRO C**	
SAC	**MANUEL ALEJANDRO Corado Godoy**		RSC R1 **MANUEL ALEJANDRO C**		
CHIQ	YEISON NOÉ Celaya Hernández				

Standings:

1. MANUEL ALEJANDRO C	**(SAC)**	**Gold**
2. YUARICK SELVIN M	**(IZA)**	**Silver**
3. ALEXIS DARIO C	**(PET)**	**Bronze**
3. SEBASTIÁN JUAN A	**(HUE)**	**Bronze**
5. JORGE EDUARDO H	(SUCH)	
5. MARCO PABLO D	(SMC)	
5. LUIS ALBERTO P	(REU)	
5. RONAL DAVID C	(SOL)	

NOTES

Sorting order for ranked 3rd: from semifinals, first, loser against the gold medallist, second, loser against the silver medallist. For ranked 5th: from quarterfinals, same criteria to list the first two losers and then, loser against 1st listed with ranking 3, then 2nd listed with ranking 3.

LEGEND

Rn	Round number	**RSC**	Referee Stops Contest	**WP**	Win on points

CAMP. NAC. DE CADETES MASCULINO 2024

(52 kg)

Draw Sheet

As of LUN. 22 JUL. 2024

Number of boxers: 13

Final

Preliminaries			Quarterfinals	Semifinals	Final
Team	Name	Seed			
ESC	MANUEL ALEJANDRO León Ortíz		MANUEL ALEJANDRO L		
	Bye		Bye	MANUEL ALEJANDRO L	
QUE	DAVIEL ISIDORO Alvarado Girón			WO	
	Bye		Bye	DAVIEL ISIDORO A	
CHIM	**FRANKLIN GUILLERMO Tumin Pérez**				**FRANKLIN GUILLERMO**
	Bye		**FRANKLIN GUILLERMO**		WP 3:0
PET	JOSÉ MIGUEL Paredes Dubón		Bye	WP 3:0	
	STR JUSTIN JOEL Muñoz García		RSC R2	**FRANKLIN GUILLERMO**	
BJV	**ANTONY DAVID Herrera Alvarado**				**ANTONY DAVID H**
	CHIQ NELSON DANIEL Pérez Salazar		**ANTONY DAVID H**		WP 4:1
SAC	WILMER MAURICIO Coroy Sic		WP 3:0	**ANTONY DAVID H**	
	REU JOSÉ RAFAEL Martínez Tello		WILMER MAURICIO C	WP 3:0	
GUA	RAFAEL ESTUARDO Brol Paiz				RSC R3
	SUCH ÁNGEL EZEQUIEL Antonio Muy		ÁNGEL EZEQUIEL A		**ANTONY DAVID H**
SOL	TULIO MARCO Mateo Xingo		WO	WO	
	HUE KEVIN ALEXANDER Pedro Romero		WP 2:1	ÁNGEL EZEQUIEL A	
			TULIO MARCO M		

Standings:

1. ANTONY DAVID H	**(BJV)**	**Gold**
2. FRANKLIN GUILLERMO	**(CHIM)**	**Silver**
3. ÁNGEL EZEQUIEL A	**(SUCH)**	**Bronze**
3. MANUEL ALEJANDRO L	**(ESC)**	**Bronze**
5. WILMER MAURICIO C	(SAC)	
5. JOSÉ MIGUEL P	(PET)	
5. TULIO MARCO M	(SOL)	
5. DAVIEL ISIDORO A	(QUE)	

NOTES

Sorting order for ranked 3rd: from semifinals, first, loser against the gold medallist, second, loser against the silver medallist. For ranked 5th: from quarterfinals, same criteria to list the first two losers and then, loser against 1st listed with ranking 3, then 2nd listed with ranking 3.

LEGEND

Rn	Round number	**RSC**	Referee Stops Contest	**WO**	Walkover	**WP**	Win on points

CAMP. NAC. DE CADETES MASCULINO 2024

(54 kg)

Draw Sheet

As of LUN. 22 JUL. 2024

Number of boxers: 12

Final

Preliminaries			Quarterfinals	Semifinals	Final
Team	Name	Seed			
GUA	**JORGE DANIEL Flores Ortiz**		**JORGE DANIEL F** Bye		
	Bye			**JORGE DANIEL F** WP 3:0	
IZA	ELDER EMANUEL Ríos Guerra		Bye ELDER EMANUEL R		
	Bye				**JORGE DANIEL F** WP 3:0
QUE	JOSÉ ADRÍAN Velásquez Escobar		JOSÉ ADRÍAN V Bye		
	Bye			WP 2:1 JOSÉ ADRÍAN V	
HUE	ERICK MATEO López		Bye ERICK MATEO L		
	Bye				**JORGE DANIEL F** WP 5:0
PET	**ELIEZER RAFAEL De León Ardon**		**ELIEZER RAFAEL D** WP 3:0		
CHIQ	JOSÉ PABLO Salazar Ramos			**ELIEZER RAFAEL D** RSC R1	
SOL	CRISTOPHER ANTONY Mateo Xingo		WO CRISTOPHER ANTONY		
					WP 1:2 **ELIEZER RAFAEL D**
BJV	OSCAR ARTURO Velásquez Franco				
SUCH	MELVIN JOSUÉ Rivera Martir		WALINTON ESTEBAN C WO		
SAC	WALINTON ESTEBAN Cuyun Ochoa			WP 2:1 WALINTON ESTEBAN C	
PRO	OSCAR ELEAZAR Marín Pérez		RSC R2 KELVIN JOSUÉ L		
ESC	KELVIN JOSUÉ López				

Standings:

1. JORGE DANIEL F	**(GUA) Gold**
2. ELIEZER RAFAEL D	**(PET) Silver**
3. JOSÉ ADRÍAN V	**(QUE) Bronze**
3. WALINTON ESTEBAN C	**(SAC) Bronze**
5. ELDER EMANUEL R	(IZA)
5. CRISTOPHER ANTONY	(SOL)
5. ERICK MATEO L	(HUE)
5. KELVIN JOSUÉ L	(ESC)

NOTES

Sorting order for ranked 3rd: from semifinals, first, loser against the gold medallist, second, loser against the silver medallist. For ranked 5th: from quarterfinals, same criteria to list the first two losers and then, loser against 1st listed with ranking 3, then 2nd listed with ranking 3.

LEGEND

Rn	Round number	**RSC**	Referee Stops Contest	**WO**	Walkover	**WP**	Win on points

CAMP. NAC. DE CADETES MASCULINO 2024

(57 kg)

Draw Sheet

As of LUN. 22 JUL. 2024

Number of boxers: 12

Final

Preliminaries			Quarterfinals	Semifinals	Final
Team	Name	Seed			
BJV	EDISSON MANOLO Colocho Enriquez		EDISSON MANOLO C		
	Bye		Bye		
	Bye			DANIEL ALEXANDER A	
QUE	DANIEL ALEXANDER Argueta Alvarez			RSC R3	
	Bye		Bye		
	Bye		DANIEL ALEXANDER A		
					LEONEL ALESSANDRO
PET	**LEONEL ALESSANDRO Hernández Pop**				RSC R2
			LEONEL ALESSANDRO		
	Bye		Bye		
				RSC R1	
TOT	JUSTIN PABLO Tzicap Tzaquitzal			**LEONEL ALESSANDRO**	
	Bye		Bye		
	Bye		JUSTIN PABLO T		
					LEONEL ALESSANDRO
ESC	JEREMY LEONARDO Ventura López				WP 5:0
			OSCAR OTONIEL V		
			WP 3:0		
HUE	OSCAR OTONIEL Velásquez Sebastian			JUAN DIEGO T	
IZA	JONATHAN JAVIER Callejas Martinez			WP 3:0	
			WP 3:0		
			JUAN DIEGO T		
					WP 2:1
SAC	JUAN DIEGO Taquez Herrarte				**ANTONY SNYDER B**
AVP	PATRICK WILFREDO Cho Mancilla				
			SAMUEL EFRAIN M		
			RSC R2		
SUCH	SAMUEL EFRAIN Moreno Yax			RSC R3	
				ANTONY SNYDER B	
GUA	**ANTONY SNYDER Batres Zepeda**		RSC R2		
			ANTONY SNYDER B		
SMC	HÉCTOR DAVID López Orozco				

Standings:

1. LEONEL ALESSANDRO	**(PET) Gold**
2. ANTONY SNYDER B	**(GUA) Silver**
3. DANIEL ALEXANDER A	**(QUE) Bronze**
3. JUAN DIEGO T	**(SAC) Bronze**
5. JUSTIN PABLO T	(TOT)
5. SAMUEL EFRAIN M	(SUCH)
5. EDISSON MANOLO C	(BJV)
5. OSCAR OTONIEL V	(HUE)

NOTES

Sorting order for ranked 3rd: from semifinals, first, loser against the gold medallist, second, loser against the silver medallist. For ranked 5th: from quarterfinals, same criteria to list the first two losers and then, loser against 1st listed with ranking 3, then 2nd listed with ranking 3.

LEGEND

Rn	Round number	**RSC**	Referee Stops Contest	**WP**	Win on points

CAMP. NAC. DE CADETES MASCULINO 2024

(60 kg)

Draw Sheet

As of LUN. 22 JUL. 2024

Number of boxers: 15

Final

Preliminaries			Quarterfinals	Semifinals	Final
Team	Name	Seed			
ZAC	OSCAR EDUARDO Chacón Álvarez		OSCAR EDUARDO C Bye		
	Bye				
SUCH	**JAVIER ALEJANDRO Bautista García**		RSC **JAVIER ALEJANDRO B**	**JAVIER ALEJANDRO B** RSC R2	
STR	JOSÉ ANTONIO Bailón Ticún				**JAVIER ALEJANDRO B** RSC R2
AVP	ELMIR DURBERLY Gramajo Caal		RICARDO OBANDO B RSC		
PRO	RICARDO OBANDO Barrientos Gaspar			WP 3:0 ROLANDO TOMÁS G	
PET	ROLANDO TOMÁS Guerra Rodríguez		WP 3:0 ROLANDO TOMÁS G		
SAC	JOSÉ RODRÍGO Godínez González				**ALEX ANTONIO R** RSC R3
REU	WALTER ALEXANDER López Molina		JOSÉ NOEL V WP 3:0		
CHIQ	JOSÉ NOEL Velásquez Jerónimo			ÁNGEL DANIEL T WP 2:1	
QUI	DIEGO LISSANDRO Mejía Calvo		WP 3:0 ÁNGEL DANIEL T		
SOL	ÁNGEL DANIEL Tuy Rivera				RSC R1 **ALEX ANTONIO R**
ESC	MYNOR DAVID Vásquez Cornejo		CARLOS EMANUEL C WO		
TOT	CARLOS EMANUEL Chaclán Sapón			RSC R1 **ALEX ANTONIO R**	
GUA	**ALEX ANTONIO Rodas Rizo**		RSC **ALEX ANTONIO R**		
QUE	PABLO ALEXANDER Tzunum García				

Standings:

1. ALEX ANTONIO R	**(GUA) Gold**
2. JAVIER ALEJANDRO B	**(SUCH)Silver**
3. ÁNGEL DANIEL T	**(SOL) Bronze**
3. ROLANDO TOMÁS G	**(PET) Bronze**
5. CARLOS EMANUEL C	(TOT)
5. OSCAR EDUARDO C	(ZAC)
5. JOSÉ NOEL V	(CHIQ)
5. RICARDO OBANDO B	(PRO)

NOTES

Sorting order for ranked 3rd: from semifinals, first, loser against the gold medallist, second, loser against the silver medallist. For ranked 5th: from quarterfinals, same criteria to list the first two losers and then, loser against 1st listed with ranking 3, then 2nd listed with ranking 3.

LEGEND

Rn	Round number	**RSC**	Referee Stops Contest	**WO**	Walkover	**WP**	Win on points

CAMP. NAC. DE CADETES MASCULINO 2024

(63 kg)

Draw Sheet

As of LUN. 22 JUL. 2024

Number of boxers: 12

Final

Preliminaries			Quarterfinals	Semifinals	Final
Team	Name	Seed			
SMC	JORDY STIVEN Veláquez Miranda		JORDY STIVEN V		
	Bye		Bye		
	Bye			MICHAEL USAIN G	
HUE	MICHAEL USAIN García Gómez			WP 3:0	
	Bye		Bye		
	Bye		MICHAEL USAIN G		
					ÁNGEL OMAR X
REU	CRISTOFER ANIBAL Tuy Ramírez				RSC R3
	Bye		CRISTOFER ANIBAL T		
	Bye		Bye		
				WP 3:0	
QUE	**ÁNGEL OMAR Xiquín Pastor**			**ÁNGEL OMAR X**	
	Bye		Bye		
	Bye		**ÁNGEL OMAR X**		
					JOSWALD LLANDEL E
ESC	CÉSAR ADUARDO Escobar Cristales				WP 5:0
			CÉSAR ADUARDO E		
PET	CARLOS ARMANDO López Guerrero		RSC		
				JOSWALD LLANDEL E	
IZA	**JOSWALD LLANDEL Estrada Loyo**			RSC R2	
			RSC		
			JOSWALD LLANDEL E		
SUCH	ODIOLIO MATUSALEN Velásquez López				WP 3.0
					JOSWALD LLANDEL E
BJV	JAN CARLOS G. Camey García				
			JAN CARLOS G. C		
SAC	DIEGO ANDRES Cuyun López		WP 2:1		
				WO	
				JAN CARLOS G. C	
QUI	UBERTH YONDRY Rodríguez Chanax				
			RSC		
			CRISTOPHER ALEXAND		
GUA	CRISTOPHER ALEXANDER Poveda Pu				

Standings:

1. JOSWALD LLANDEL E	**(IZA)**	**Gold**
2. ÁNGEL OMAR X	**(QUE)**	**Silver**
3. JAN CARLOS G. C	**(BJV)**	**Bronze**
3. MICHAEL USAIN G	**(HUE)**	**Bronze**
5. CÉSAR ADUARDO E	(ESC)	
5. CRISTOFER ANIBAL T	(REU)	
5. CRISTOPHER ALEXAND	(GUA)	
5. JORDY STIVEN V	(SMC)	

NOTES

Sorting order for ranked 3rd: from semifinals, first, loser against the gold medallist, second, loser against the silver medallist. For ranked 5th: from quarterfinals, same criteria to list the first two losers and then, loser against 1st listed with ranking 3, then 2nd listed with ranking 3.

LEGEND

Rn	Round number	**RSC**	Referee Stops Contest	**WO**	Walkover	**WP**	Win on points

CAMP. NAC. DE CADETES MASCULINO 2024

(66 kg)

Draw Sheet

As of LUN. 22 JUL. 2024

Number of boxers: 11

Final

Preliminaries			Quarterfinals	Semifinals	Final
Team	Name	Seed			
QUE	CRISTIAN ALEJANDRO Ajanel Atz		CRISTIAN ALEJANDRO Bye		
	Bye			CRISTIAN ALEJANDRO RSC R3	
CHIQ	DANILO JOSÉ Santos Gutiérrez		Bye DANILO JOSÉ S		
	Bye				ANDY BERNABÉ M WP 3:0
BJV	ADRIÁN García Aguilar		ADRIÁN G Bye		
	Bye			WP 3:0 **ANDY BERNABÉ M**	
GUA	**ANDY BERNABÉ Mejía Pérez**		Bye **ANDY BERNABÉ M**		
	Bye				**ANDY BERNABÉ M** WP 4:1
SUCH	**BRAYAN MAURICIO Pleitez Gamboa**		**BRAYAN MAURICIO P** Bye		
	Bye			**BRAYAN MAURICIO P** RSC R2	
CHIM	WILSON ALESSANDRO Ramos Pérez		RSC ELDER ALEJANDRO H		
STR	ELDER ALEJANDRO Hernández Letona				WP 3:0 **BRAYAN MAURICIO P**
PET	DANIEL RAÚL Chamalé Ramírez		GERSY STEVEN E RSC		
IZA	GERSY STEVEN Estrada Mejía			WP 3:0 GERSY STEVEN E	
SAC	JUAN ÁNGEL Mendoza Flores		RSC JUAN ÁNGEL M		
JAL	ELDRICK DANIEL Ortega Jiménez				

Standings:

1. ANDY BERNABÉ M	**(GUA) Gold**
2. BRAYAN MAURICIO P	**(SUCH) Silver**
3. CRISTIAN ALEJANDRO	**(QUE) Bronze**
3. GERSY STEVEN E	**(IZA) Bronze**
5. ADRIÁN G	(BJV)
5. ELDER ALEJANDRO H	(STR)
5. DANILO JOSÉ S	(CHIQ)
5. JUAN ÁNGEL M	(SAC)

NOTES

Sorting order for ranked 3rd. from semifinals, first, loser against the gold medallist, second, loser against the silver medallist. For ranked 5th. from quarterfinals, same criteria to list the first two losers and then, loser against 1st listed with ranking 3, then 2nd listed with ranking 3.

LEGEND

Rn	Round number	**RSC**	Referee Stops Contest	**WP**	Win on points

CAMP. NAC. DE CADETES MASCULINO 2024

(70 kg)

Draw Sheet

As of LUN. 22 JUL. 2024

Number of boxers: 8

Final

Quarterfinals			Semifinals	Final	
Team	**Name**	**Seed**			
ESC	ADRIAN ENRIQUE Gómez Marroquín				
			SANTIAGO DAVID M		
			WO		
BJV	**SANTIAGO DAVID Muñiz Ortega**			**SANTIAGO DAVID M**	
STR	FRENETH JOAQUIN Ardon García			RSC R2	
			WO		
			FRENETH JOAQUIN A		
CHIM	JOSSMAR NATHAEL Acuta García				**SANTIAGO DAVID M**
					WP 3:0
IZA	ANTONY RAMSSES Morales Larios				
			CRISTOPHER AUGUSTO		
			WO		
SOL	CRISTOPHER AUGUSTO Recinos Zapeta			WP 2:1	
QUE	ANTONY EMANUEL García Fuentez			**CRISTIAN V**	
			RSCI		
			CRISTIAN V		
GUA	**CRISTIAN Von-quednow Rodi**				

Standings:

1. SANTIAGO DAVID M	**(BJV) Gold**
2. CRISTIAN V	**(GUA) Silver**
3. FRENETH JOAQUIN A	**(STR) Bronze**
3. CRISTOPHER AUGUSTO	**(SOL) Bronze**
5. ADRIAN ENRIQUE G	(ESC)
5. ANTONY EMANUEL G	(QUE)
5. JOSSMAR NATHAEL A	(CHIM)
5. ANTONY RAMSSES M	(IZA)

NOTES

Sorting order for ranked 3rd. from semifinals, first, loser against the gold medallist, second, loser against the silver medallist. For ranked 5th. from quarterfinals, same criteria to list the first two losers and then, loser against 1st listed with ranking 3, then 2nd listed with ranking 3.

LEGEND

Rn	Round number	**RSC**	Referee Stops Contest	**WO**	Walkover	**WP**	Win on points

CAMP. NAC. DE CADETES MASCULINO 2024

(75 kg)

Draw Sheet

As of LUN. 22 JUL. 2024

Number of boxers: 6

Final

Quarterfinals			Semifinals	Final	
Team	**Name**	**Seed**			
IZA	CARLOS MATEO Nicolás Ajuria		CARLOS MATEO N		
	Bye		Bye		
	Bye			BRANDON ALEXANDER	
BJV	**BRANDON ALEXANDER García Andres**			WP 3:0	
			Bye		
	Bye		**BRANDON ALEXANDER**		
					ÁNGEL FERNANDO V
TOT	EDY OSVALDO Tzunun Caniz				RSC R1
			ÁNGEL FERNANDO V		
			RSC		
GUA	**ÁNGEL FERNANDO Villacorta López**			WP 2:1	
				ÁNGEL FERNANDO V	
HUE	JEFERSON DANERY Ramirez Ordoñez				
			RSC		
			JEFERSON DANERY R		
PRO	SELVIN ALEXANDER Méndez Jacinto				

Standings:

1. ÁNGEL FERNANDO V	**(GUA)**	**Gold**
2. BRANDON ALEXANDER	**(BJV)**	**Silver**
3. JEFERSON DANERY R	**(HUE)**	**Bronze**
3. CARLOS MATEO N	**(IZA)**	**Bronze**
5. EDY OSVALDO T	(TOT)	
5. SELVIN ALEXANDER M	(PRO)	

NOTES

Sorting order for ranked 3rd: from semifinals, first, loser against the gold medallist, second, loser against the silver medallist. For ranked 5th: from quarterfinals, same criteria to list the first two losers and then, loser against 1st listed with ranking 3, then 2nd listed with ranking 3.

LEGEND

Rn	Round number	**RSC**	Referee Stops Contest	**WP**	Win on points



CAMP. NAC. DE CADETES MASCULINO 2024



(80 kg)

Draw Sheet

As of LUN. 22 JUL. 2024

Number of boxers: 8

Final

Quarterfinals			Semifinals	Final
Team	**Name**	**Seed**		
GUA	JONATHAN ALEXANDER Del Cid González		**LISANDRO RAFAEL T** WP 3:0	
SAC	**LISANDRO RAFAEL Tesen Najárro**			**LISANDRO RAFAEL T** RSC R3
REU	MAX ALEJANDRO Guinac Quijibir		WP 2:1 MAX ALEJANDRO G	
IZA	JOSÉ ALFREDO Ochoa Marroquin			**LISANDRO RAFAEL T** WP 3:0
AVP	CRISTOPHER GEOVANY Mo Caal		CRISTOPHER GEOVANY WP 3:0	
QUI	ANDY AARON Argueta Castro			WP 3:0 **CRISTOFER URIEL N**
CHIQ	**CRISTOFER URIEL Nova Cruz**		WP 3:0 **CRISTOFER URIEL N**	
PRO	HENRY ALEJANDRO Barrientos Arana			

Standings:

1. LISANDRO RAFAEL T	**(SAC) Gold**
2. CRISTOFER URIEL N	**(CHIQ)Silver**
3. MAX ALEJANDRO G	**(REU) Bronze**
3. CRISTOPHER GEOVANY	**(AVP) Bronze**
5. JONATHAN ALEXANDER	(GUA)
5. HENRY ALEJANDRO B	(PRO)
5. JOSÉ ALFREDO O	(IZA)
5. ANDY AARON A	(QUI)

NOTES
Sorting order for ranked 3rd: from semifinals, first, loser against the gold medallist, second, loser against the silver medallist. For ranked 5th: from quarterfinals, same criteria to list the first two losers and then, loser against 1st listed with ranking 3, then 2nd listed with ranking 3.

LEGEND
Rn Round number **RSC** Referee Stops Contest **WP** Win on points

CAMP. NAC. DE CADETES MASCULINO 2024

(+80 kg)

Draw Sheet

As of LUN. 22 JUL. 2024

Final

Number of boxers: 4

Semifinals			Final
Team	Name	Seed	
ESC	ALFRED M. Ortiz Wetherborn		ALFRED M. O RSC R1
SMC	JOSÉ ALBERTO Navarro Mérida		ALFRED M. O RSC R1
AVP	ÁNGEL GABRIEL Coronado Vásquez		WP 2:1 GABRIEL ALEXANDER
PRO	GABRIEL ALEXANDER Yaxcal Carias		

Standings:

1. ALFRED M. O	(ESC) Gold
2. GABRIEL ALEXANDER	(PRO) Silver
3. JOSÉ ALBERTO N	(SMC) Bronze
3. ÁNGEL GABRIEL C	(AVP) Bronze

NOTES

Sorting order for ranked 3rd: from semifinals, first, loser against the gold medallist, second, loser against the silver medallist. For ranked 5th: from quarterfinals, same criteria to list the first two losers and then, loser against 1st listed with ranking 3, then 2nd listed with ranking 3.

LEGEND

Rn	Round number	**RSC**	Referee Stops Contest	**WP**	Win on points



CAMP. NAC. DE CADETES FEMENINO 2024

IBA
INTERNATIONAL BOXING ASSOCIATION

Ranking by Team

As of SÁB. 20 JUL. 2024

Rank	Team Code	Boxers	Victories			Lost	Bouts	Bouts per Boxer	Points	Points per Boxer	G	S	B	Total
			Prelims	Semi finals	Finals									
1	IZA	3	2	2	2	1	7	2.3	**12**	4.0	2		1	3
2	GUA	7	1	2	2	5	10	1.4	**11**	1.6	2		3	5
3	REU	2		2	2		4	2.0	**10**	5.0	2			2
4	TOT	3	1	2	1	2	6	2.0	**8**	2.7	1	1	1	3
5	CHIQ	3		2	1	2	5	1.7	**7**	2.3	1	2		3
6	SMC	4	2	2		4	8	2.0	**6**	1.5		2	1	3
7	SAC	3	2	1		3	6	2.0	**4**	1.3		1	1	2
8	ESC	1			1		1	1.0	**3**	3.0	1			1
9	HUE	2	1	1		2	4	2.0	**3**	1.5		1		1
9	ZAC	1	1	1		1	3	3.0	**3**	3.0		1		1
11	PET	3		1		3	4	1.3	**2**	0.7		1		1
12	SUCH	4	1			4	5	1.3	**1**	0.3			3	3
13	JAL	4	1			4	5	1.3	**1**	0.3			2	2
14	CHIM	1	1			1	2	2.0	**1**	1.0			1	1
14	STR	1	1			1	2	2.0	**1**	1.0			1	1
16	BJV	3				3	3	1.0					1	1
16	QUE	1				1	1	1.0					1	1
18	QUI	1				1	1	1.0						
18	SOL	1				1	1	1.0						

LEGEND							
B	Bronze	**G**	Gold	**Prelim.**	Preliminaries	**S**	Silver

CAMP. NAC. DE CADETES FEMENINO 2024

Medallists by Weight Category

As of SÁB. 20 JUL. 2024

After 9 of 9 Events

Weight Category	Date	Medal	Name	Team Code
(46kg)	SÁB. 20 JUL.	GOLD	ROSLYN YURIANY Muurling Villeda	IZA
		SILVER	SHEREMIE AMAYA Vásquez López	SAC
		BRONZE	MARYOLI MARISOL Paz Solís	GUA
		BRONZE	ESTRELLA NOEMI Ambrosio Batz	TOT
(48kg)	SÁB. 20 JUL.	GOLD	MARJORI JULIETA Canté Asencio	GUA
		SILVER	OLGA PAMELA López de León	SMC
		BRONZE	KIMBERLY ANDREA Alonzo Pastor	SUCH
		BRONZE	CELESTE GUADALUPE Méndez Hernández	JAL
(50kg)	SÁB. 20 JUL.	GOLD	CANDY MISHEL Pérez Coxaj	IZA
		SILVER	DULCE VALENTINA Tzoc Ixcoy	TOT
		BRONZE	LOYSI CAMILA Moreira Ramírez	SAC
		BRONZE	AMY CAMILA Pérez Mejía	BJV
(52kg)	VIE. 19 JUL.	GOLD	JESSICA DAYANA Baches Escot	ESC
		SILVER	JENIPHER PAOLA Solís López	CHIQ
		BRONZE	TANIA YANIETH Balán Grijalva	JAL
(54kg)	SÁB. 20 JUL.	GOLD	GENESIS ELIZABETH Rodas Arias	REU
		SILVER	ANGY NAOMI Castillo Salaj	HUE
		BRONZE	MAYLIN ANAI De Paz Nájera	IZA
		BRONZE	JAMY KORINA Elel Morales	CHIM
(57kg)	SÁB. 20 JUL.	GOLD	JENNIFER EUGENIA Puac Vicente	TOT
		SILVER	AIDARA JENNIFER Pérez Morales	ZAC
		BRONZE	KATHERYN ANDREA Jocol Cruz	QUE
		BRONZE	MARELYN CAMBEL De Paz Castillo	SUCH
(60kg)	SÁB. 20 JUL.	GOLD	BRITTANY CAMILA Tunchez Castañeda	GUA
		SILVER	KATERIN MELISSA González García	SMC
		BRONZE	ERICKA MISHELL Alvarez Méndez	SUCH
		BRONZE	MARILYN DAYANA Pérez Reyes	STR
(63kg)	SÁB. 20 JUL.	GOLD	SAMANTHA EUNICE Mata Friely	REU
		SILVER	FLOR de GUADALUPE Méridad Vega	CHIQ
		BRONZE	MARIANA ROSIBEL Cali	GUA
		BRONZE	HILARY GABRIELA Sanabria Solis	SMC
(66kg)	VIE. 19 JUL.	GOLD	ESTRELLA GUADALUPE Marín Roque	CHIQ
		SILVER	KIMBERLY ALEXANDRA Mateo García	PET
		BRONZE	BRITTHANY NAOMI Archila García	GUA

NOTES
Sorting order for ranked 3rd: from semifinals, first, loser against the gold medallist, second, loser against the silver medallist.

CAMP. NAC. DE CADETES FEMENINO 2024

(46 kg)

Draw Sheet

As of SÁB. 20 JUL. 2024

Final

Number of boxers: 8

Quarterfinals			Semifinals	Final	
Team	**Name**	**Seed**			
IZA	**ROSLYN YURIANY Muurling Villeda**		**ROSLYN YURIANY M** RSC		
BJV	KENIA ANAÍ Lorenzo Andres			**ROSLYN YURIANY M** RSC	
SUCH	GENESIS CAMILA Torres Echeverria		WP 3:0 MARYOLI MARISOL P		**ROSLYN YURIANY M** WP 5:0
GUA	MARYOLI MARISOL Paz Solis				
JAL	LESLY ALEJANDRA Rodríguez Monterola		ESTRELLA NOEMI A RSC		
TOT	ESTRELLA NOEMI Ambrosio Batz			WP 3:0 **SHEREMIE AMAYA V**	
PET	DULCE ESTRELLA Orellana Méndez		WP 3:0 **SHEREMIE AMAYA V**		
SAC	**SHEREMIE AMAYA Vásquez López**				

Standings:

1. ROSLYN YURIANY M	**(IZA)**	**Gold**
2. SHEREMIE AMAYA V	**(SAC)**	**Silver**
3. MARYOLI MARISOL P	**(GUA)**	**Bronze**
3. ESTRELLA NOEMI A	**(TOT)**	**Bronze**
5. KENIA ANAÍ L	(BJV)	
5. DULCE ESTRELLA O	(PET)	
5. GENESIS CAMILA T	(SUCH)	
5. LESLY ALEJANDRA R	(JAL)	

NOTES

Sorting order for ranked 3rd: from semifinals, first, loser against the gold medallist, second, loser against the silver medallist. For ranked 5th: from quarterfinals, same criteria to list the first two losers and then, loser against 1st listed with ranking 3, then 2nd listed with ranking 3.

LEGEND

Rn	Round number	**RSC**	Referee Stops Contest	**WP**	Win on points

CAMP. NAC. DE CADETES FEMENINO 2024

(48 kg)

Draw Sheet

As of SÁB. 20 JUL. 2024

Final

Number of boxers: 6

Quarterfinals			Semifinals	Final	
Team	Name	Seed			
GUA	**MARJORI JULIETA Canté Asencio**		**MARJORI JULIETA C**		
	Bye		Bye		
				MARJORI JULIETA C	
SUCH	KIMBERLY ANDREA Alonzo Pastor			RSC	
			Bye		**MARJORI JULIETA C**
	Bye		KIMBERLY ANDREA A		RSC R1
SMC	**OLGA PAMELA López de León**		**OLGA PAMELA L**		
			WP 3:0		
QUI	HILARY ROSMERY Tax			WP 3:0	
				OLGA PAMELA L	
JAL	CELESTE GUADALUPE Méndez Hernández				
			WO		
SAC	JIMENA FLORENCIA Espinoza Castillo		CELESTE GUADALUPE		

Standings:

1. MARJORI JULIETA C	**(GUA)**	**Gold**
2. OLGA PAMELA L	**(SMC)**	**Silver**
3. KIMBERLY ANDREA A	**(SUCH)**	**Bronze**
3. CELESTE GUADALUPE	**(JAL)**	**Bronze**
5. HILARY ROSMERY T	(QUI)	
5. JIMENA FLORENCIA E	(SAC)	

NOTES

Sorting order for ranked 3rd: from semifinals, first, loser against the gold medallist, second, loser against the silver medallist. For ranked 5th: from quarterfinals, same criteria to list the first two losers and then, loser against 1st listed with ranking 3, then 2nd listed with ranking 3.

LEGEND

Rn	Round number	**RSC**	Referee Stops Contest	**WO**	Walkover	**WP**	Win on points



CAMP. NAC. DE CADETES FEMENINO 2024

(50 kg)

Draw Sheet

IBA
INTERNATIONAL BOXING ASSOCIATION

As of SÁB. 20 JUL. 2024

Number of boxers: 6

Final

Quarterfinals			Semifinals	Final
Team	**Name**	**Seed**		
TOT	**DULCE VALENTINA Tzoc Ixcoy**		**DULCE VALENTINA T**	
	Bye		Bye	
				DULCE VALENTINA T
BJV	AMY CAMILA Pérez Mejía			WO
			Bye	
	Bye		AMY CAMILA P	
				CANDY MISHEL P
SAC	LOYSI CAMILA Moreira Ramírez			RSC R2
			LOYSI CAMILA M	
JAL	YAMILETH ODILI Montenegro Cruz		RSC	
				WP 3:0
IZA	**CANDY MISHEL Pérez Coxaj**			**CANDY MISHEL P**
			WP 3:0	
			CANDY MISHEL P	
PET	MERCY NAHOMY Soto Rodas			

Standings:

1. CANDY MISHEL P	**(IZA)**	**Gold**
2. DULCE VALENTINA T	**(TOT)**	**Silver**
3. LOYSI CAMILA M	**(SAC)**	**Bronze**
3. AMY CAMILA P	**(BJV)**	**Bronze**
5. MERCY NAHOMY S	(PET)	
5. YAMILETH ODILI M	(JAL)	

NOTES
Sorting order for ranked 3rd: from semifinals, first, loser against the gold medallist, second, loser against the silver medallist. For ranked 5th: from quarterfinals, same criteria to list the first two losers and then, loser against 1st listed with ranking 3, then 2nd listed with ranking 3.

LEGEND

Rn	Round number	**RSC**	Referee Stops Contest	**WO**	Walkover	**WP**	Win on points

CAMP. NAC. DE CADETES FEMENINO 2024

(52 kg)

Draw Sheet

As of SÁB. 20 JUL. 2024

Final

Number of boxers: 3

Semifinals			Final
Team	Name	Seed	
ESC	JESSICA DAYANA Baches Escot		JESSICA DAYANA B
	Bye		Bye
			JESSICA DAYANA B
			WP 3:0
JAL	TANIA YANETH Balán Grijalva		RSC
			JENIPHER PAOLA S
CHIQ	JENIPHER PAOLA Solís López		

Standings:

1. JESSICA DAYANA B	(ESC) Gold
2. JENIPHER PAOLA S	(CHIQ)Silver
3. TANIA YANETH B	(JAL) Bronze

NOTES

Sorting order for ranked 3rd: from semifinals, first, loser against the gold medallist, second, loser against the silver medallist. For ranked 5th: from quarterfinals, same criteria to list the first two losers and then, loser against 1st listed with ranking 3, then 2nd listed with ranking 3.

LEGEND

Rn	Round number	**RSC**	Referee Stops Contest	**WP**	Win on points

CAMP. NAC. DE CADETES FEMENINO 2024

(54 kg)

Draw Sheet

As of SÁB. 20 JUL. 2024

Number of boxers: 6

Final

Quarterfinals			Semifinals	Final	
Team	**Name**	**Seed**			
IZA	MAYLIN ANAÍ De Paz Nájera				
	Bye		MAYLIN ANAÍ D		
			Bye		
				GENESIS ELIZABETH	
				WP 3:0	
REU	**GENESIS ELIZABETH Rodas Arias**				
	Bye		Bye		
			GENESIS ELIZABETH		
					GENESIS ELIZABETH
					WP 5:0
GUA	ALLYSSON ADELA Sales Culajay				
			ANGY NAOMI C		
			WO		
HUE	**ANGY NAOMI Castillo Salaj**			WP 3:0	
				ANGY NAOMI C	
CHIM	JAMY KORINA Elel Morales				
			WP 3:0		
			JAMY KORINA E		
SMC	DANIELA IXCHEL Fuentes Orozco				

Standings:

1. GENESIS ELIZABETH	**(REU) Gold**
2. ANGY NAOMI C	**(HUE) Silver**
3. MAYLIN ANAÍ D	**(IZA) Bronze**
3. JAMY KORINA E	**(CHIM) Bronze**
5. ALLYSSON ADELA S	(GUA)
5. DANIELA IXCHEL F	(SMC)

NOTES

Sorting order for ranked 3rd: from semifinals, first, loser against the gold medallist, second, loser against the silver medallist. For ranked 5th: from quarterfinals, same criteria to list the first two losers and then, loser against 1st listed with ranking 3, then 2nd listed with ranking 3.

LEGEND

WO Walkover **WP** Win on points

CAMP. NAC. DE CADETES FEMENINO 2024

(57 kg)

Draw Sheet

As of SÁB. 20 JUL. 2024

Final

Number of boxers: 6

Quarterfinals			Semifinals	Final
Team	Name	Seed		
QUE	KATHERYN ANDREA Jocol Cruz		KATHERYN ANDREA J	
	Bye		Bye	
	Bye			JENNIFER EUGENIA P
TOT	**JENNIFER EUGENIA Puac Vicente**		RSC	
	Bye		Bye	
	Bye		**JENNIFER EUGENIA P**	
SUCH	MARELYN CAMBEL De Paz Castillo			JENNIFER EUGENIA P
			MARELYN CAMBEL D	WP 4:1
GUA	PAMELA FERNANDEZ Castellanos Agusti		WP 2:1	
				WP 2:1
ZAC	**AIDARA JENNIFER Pérez Morales**			**AIDARA JENNIFER P**
			WP 3:0	
SOL	MÍA JIMÉNA Salguero Recinos		**AIDARA JENNIFER P**	

Standings:

1. JENNIFER EUGENIA P	**(TOT) Gold**
2. AIDARA JENNIFER P	**(ZAC) Silver**
3. KATHERYN ANDREA J	**(QUE) Bronze**
3. MARELYN CAMBEL D	**(SUCH) Bronze**
5. MÍA JIMÉNA S	(SOL)
5. PAMELA FERNANDEZ C	(GUA)

NOTES

Sorting order for ranked 3rd: from semifinals, first, loser against the gold medallist, second, loser against the silver medallist. For ranked 5th: from quarterfinals, same criteria to list the first two losers and then, loser against 1st listed with ranking 3, then 2nd listed with ranking 3.

LEGEND

Rn Round number **RSC** Referee Stops Contest **WP** Win on points

CAMP. NAC. DE CADETES FEMENINO 2024

(60 kg)

Draw Sheet

As of SÁB. 20 JUL. 2024

Number of boxers: 6

Final

Quarterfinals			Semifinals	Final	
Team	Name	Seed			
GUA	**BRITTANY CAMILA Tunchez Castañeda**		**BRITTANY CAMILA T**		
	Bye		Bye		
				BRITTANY CAMILA T	
SUCH	ERICKA MISHELL Alvarez Méndez			WP 2:1	
			Bye		
	Bye		ERICKA MISHELL A		
					BRITTANY CAMILA T
STR	MARILYN DAYANA Pérez Reyes				WP 5:0
			MARILYN DAYANA P		
			WP 3:0		
HUE	ALISON YADIRA Gómez Herrera			RSC	
				KATERIN MELISSA G	
SMC	**KATERIN MELISSA Gonzalez Garcia**				
			RSC		
			KATERIN MELISSA G		
BJV	DAMARIS ADELINA Lainez Morales				

Standings:

1. BRITTANY CAMILA T	**(GUA) Gold**
2. KATERIN MELISSA G	**(SMC) Silver**
3. ERICKA MISHELL A	**(SUCH) Bronze**
3. MARILYN DAYANA P	**(STR) Bronze**
5. DAMARIS ADELINA L	(BJV)
5. ALISON YADIRA G	(HUE)

NOTES

Sorting order for ranked 3rd: from semifinals, first, loser against the gold medallist, second, loser against the silver medallist. For ranked 5th: from quarterfinals, same criteria to list the first two losers and then, loser against 1st listed with ranking 3, then 2nd listed with ranking 3.

LEGEND

Rn	Round number	**RSC**	Referee Stops Contest	**WP**	Win on points

CAMP. NAC. DE CADETES FEMENINO 2024

(63 kg)

Draw Sheet

As of SÁB. 20 JUL. 2024

Final

Number of boxers: 4

Semifinals			Final
Team	Name	Seed	
CHIQ	**FLOR de GUADALUPE Méridad Vega**		**FLOR de GUADALUPE** WP 3:0
SMC	HILARY GABRIELA Sanabria Solís		
GUA	MARIANA ROSIBEL Calí		WO **SAMANTHA EUNICE M**
REU	**SAMANTHA EUNICE Mata Friely**		

SAMANTHA EUNICE M WP 5:0

Standings:

1. SAMANTHA EUNICE M	(REU) Gold
2. FLOR de GUADALUPE	(CHIQ)Silver
3. MARIANA ROSIBEL C	(GUA) Bronze
3. HILARY GABRIELA S	(SMC) Bronze

NOTES

Sorting order for ranked 3rd: from semifinals, first, loser against the gold medallist, second, loser against the silver medallist. For ranked 5th: from quarterfinals, same criteria to list the first two losers and then, loser against 1st listed with ranking 3, then 2nd listed with ranking 3.

LEGEND

WO Walkover **WP** Win on points

CAMP. NAC. DE CADETES FEMENINO 2024

(66 kg)

Draw Sheet

As of SÁB. 20 JUL. 2024

Final

Number of boxers: 3

Semifinals			Final
Team	Name	Seed	
CHIQ	**ESTRELLA GUADALUPE Marin Roque**		**ESTRELLA GUADALUPE**
	Bye		Bye
			ESTRELLA GUADALUPE
			WP 2:1
PET	**KIMBERLY ALEXANDRA Mateo Garcia**		RSC
			KIMBERLY ALEXANDRA
GUA	BRITTHANY NAOMI Archila Garcia		

Standings:

1.	ESTRELLA GUADALUPE	(CHIQ)Gold
2.	KIMBERLY ALEXANDRA	(PET) Silver
3.	BRITTHANY NAOMI A	(GUA) Bronze

NOTES

Sorting order for ranked 3rd: from semifinals, first, loser against the gold medallist, second, loser against the silver medallist. For ranked 5th: from quarterfinals, same criteria to list the first two losers and then, loser against 1st listed with ranking 3, then 2nd listed with ranking 3.

LEGEND

Rn	Round number	**RSC**	Referee Stops Contest	**WP**	Win on points

Tope Centroamericano

En la fecha del 01 al 08 de septiembre de 2024, en el gimnasio de la Federación Nacional de Boxeo de Guatemala, se realizó el evento “Tope Centroamericano” en conjunto con algunos países de Centroamérica (El Salvador, Honduras y Nicaragua).

El objetivo principal del presente evento es la preparación técnica para el nuevo ciclo olímpico 2025-2028, y a través del roce internacional con boxeadores de alto rendimiento de otros países es posible que la Dirección Técnica y entrenadores de Selección Nacional puedan evaluar el nivel técnico y táctico de cada boxeador.










CDAG
GUATEMALA








adidas

Primera Clasificatoria a Juegos Deportivos Nacionales, categorías pioneril (11-12 años) Masculino e Infantil (13-14 años) Femenino

Evento realizado del 17 al 21 de septiembre 2024, en el Complejo Deportivo de la Confederación Deportiva Autónoma de Guatemala (CDAG) ubicado en el departamento de Jalapa, y se contó con la participación de los siguientes departamentos:

1. Baja Verapaz.
2. Chimaltenango.
3. Chiquimula.
4. El Progreso.
6. Guatemala.
7. Huehuetenango.
8. Izabal.
9. Jalapa
10. Petén.
13. Sacatepéquez.
14. San Marcos.
15. Santa Rosa.
16. Sololá
17. Suchitepéquez.
18. Totonicapán.
19. Zacapa

Se conto con la participación de 72 boxeadores, y el objetivo principal de este evento es clasificar los mejores boxeadores de cada categoría de peso y participar en los Juegos Deportivos Nacionales 2024, que se realizarán en Zacapa.












Suchitepéquez
Sololá
Petén
Guatemala




Baja Verapaz

CAMP. NAC. CLASIFICATORIO JDN PIONERIL JALAPA 2024

Ranking by Team

As of VIE. 20 SEP. 2024

Rank	Team Code	Boxers	Victories			Lost	Bouts	Bouts per Boxer	Points	Points per Boxer	G	S	B	Total
			Prelims	Semi finals	Finals									
1	GUA	4	2	2	2	2	8	2.0	**12**	3.0	2		2	4
2	BJV	3	1	2	2	1	6	2.0	**11**	3.7	2		1	3
2	TOT	3	1	2	2	1	6	2.0	**11**	3.7	2		1	3
4	JAL	4	1	2	1	3	7	1.8	**8**	2.0	1	1		2
5	SUCH	3	1	1	1	2	5	1.7	**6**	2.0	1		2	3
6	IZA	4	2	2		4	8	2.0	**6**	1.5		2	2	4
7	PET	5		2		5	7	1.4	**4**	0.8		2	2	4
8	SAC	3	1	1		3	5	1.7	**3**	1.0		1	2	3
9	PRO	4	1	1		4	6	1.5	**3**	0.8		1	1	2
10	CHIQ	1	1	1		1	3	3.0	**3**	3.0		1		1
11	STR	3	1			3	4	1.3	**1**	0.3			1	1
12	SMC	2				2	2	1.0					1	1
12	ZAC	3				3	3	1.0					1	1
14	HUE	1				1	1	1.0						
14	SOL	1				1	1	1.0						

LEGEND
B Bronze **G** Gold **Prelim.** Preliminaries **S** Silver

CAMP. NAC. CLASIFICATORIO JDN PIONERIL JALAPA 2024

INTERNATIONAL BOXING ASSOCIATION

Medallists by Weight Category

As of VIE. 20 SEP. 2024

After 8 of 8 Events

Weight Category	Date	Medal	Name	Team Code
(28kg)	VIE. 20 SEP.	GOLD	WILLIAN EZEQUIEL Solares Hernández	GUA
		SILVER	LÉSTER DANIEL Tellez Cruz	JAL
		BRONZE	ROBERTO JOSÉ Morales López	PRO
		BRONZE	JOSHUA EMANUEL Miralles Gramajo	SUCH
(30kg)	VIE. 20 SEP.	GOLD	BRANDON OSWALDO Sanan Salazar	SUCH
		SILVER	VÍCTOR MANUEL De León Ardón	PET
		BRONZE	DANIEL ISAÍAS López Gil	SAC
		BRONZE	HUGO GABRIEL Álvarez Gularte	BJV
(34kg)	VIE. 20 SEP.	GOLD	MILLERS LIAM Sapón Ajpacaja	TOT
		SILVER	RODRÍGO JOSEPH García	CHIQ
		BRONZE	PABLO SANTIAGO Velásquez Díaz	IZA
		BRONZE	HEBER ANTONIO Chiquín Morales	PET
(36kg)	VIE. 20 SEP.	GOLD	MYNOR ANDRES García Sunay	GUA
		SILVER	PABLO ESTUARDO Gómez Quintanilla	SAC
		BRONZE	ALBERTO LORENZO García Tzun	TOT
		BRONZE	CARLOS EMANUEL Aldana Hernández	ZAC
(38kg)	VIE. 20 SEP.	GOLD	AARON JUDÁ Batz Reyes	TOT
		SILVER	ALEXIS MAXIMILIANO Valdez Cumá	PRO
		BRONZE	PABLO ESAÚ Caballeros Espina	PET
		BRONZE	CRISTOPHER DAVID Lara López	SAC
(44kg)	VIE. 20 SEP.	GOLD	JOSTHIN DOUGLAS Enriquez García	BJV
		SILVER	HÉCTOR MANUEL Tobar Hernández	IZA
		BRONZE	DIEGO ANDRÉ Marroquín Fabián	STR
		BRONZE	DANIEL DAVID García Rodríguez	GUA
(46kg)	VIE. 20 SEP.	GOLD	LUIS GUSTAVO García López	BJV
		SILVER	WILSON UDIEL García Pérez	IZA
		BRONZE	CRISTOPHER ALEXANDER Guzmán de León	SUCH
		BRONZE	DANIEL SEBASTIÁN Melendrez Cante	GUA
(50kg)	VIE. 20 SEP.	GOLD	JAVIER GUSTAVO Villalta Gutiérrez	JAL
		SILVER	BRAISY SAÚL Ax Teni	PET
		BRONZE	FREDY ALEXANDER López Hernández	IZA
		BRONZE	DIEGO LEONARDO Fuentes López	SMC

NOTES
Sorting order for ranked 3rd: from semifinals, first, loser against the gold medallist, second, loser against the silver medallist.

CAMP. NAC. CLASIFICATORIO JDN PIONERIL JALAPA 2024

(28 kg)

Draw Sheet

As of LUN. 23 SEP. 2024

Final

Number of boxers: 4

Semifinals			Final
Team	Name	Seed	
JAL	**LÉSTER DANIEL Tellez Cruz**		**LÉSTER DANIEL T**
			WP 3:0
SUCH	JOSHUA EMANUEL Miralles Gramajo		**WILLIAN EZEQUIEL S**
			WP 2:1
GUA	**WILLIAN EZEQUIEL Solares Hernández**		
			WP 3:0
			WILLIAN EZEQUIEL S
PRO	ROBERTO JOSÉ Morales López		

Standings:

1. WILLIAN EZEQUIEL S	(GUA) Gold
2. LÉSTER DANIEL T	(JAL) Silver
3. ROBERTO JOSÉ M	(PRO) Bronze
3. JOSHUA EMANUEL M	(SUCH) Bronze

NOTES

Sorting order for ranked 3rd: from semifinals, first, loser against the gold medallist, second, loser against the silver medallist. For ranked 5th: from quartertinals, same criteria to list the first two losers and then, loser against 1st listed with ranking 3, then 2nd listed with ranking 3.

LEGEND

WP Win on points

CAMP. NAC. CLASIFICATORIO JDN PIONERIL JALAPA 2024

(30 kg)

Draw Sheet

As of LUN. 23 SEP. 2024

Final

Number of boxers: 6

Quarterfinals			Semifinals	Final
Team	Name	Seed		
BJV	HUGO GABRIEL Álvarez Gularte		HUGO GABRIEL Á	
	Bye		Bye	
	Bye			VÍCTOR MANUEL D
PET	**VÍCTOR MANUEL De León Ardón**		WP 3:0	
	Bye		Bye	
	Bye		**VÍCTOR MANUEL D**	
				BRANDON OSWALDO S
ZAC	ERICK JOSUÉ Aldana Pérez		DANIEL ISAÍAS L	WP 3:0
			WP 3:0	
SAC	DANIEL ISAÍAS López Gil			WP 3:0
				BRANDON OSWALDO S
SUCH	**BRANDON OSWALDO Sanan Salazar**		WP 3:0	
			BRANDON OSWALDO S	
JAL	JONN LESWIN Pérez Pérez			

Standings:

1. BRANDON OSWALDO S	**(SUCH)**	**Gold**
2. VÍCTOR MANUEL D	**(PET)**	**Silver**
3. DANIEL ISAÍAS L	**(SAC)**	**Bronze**
3. HUGO GABRIEL Á	**(BJV)**	**Bronze**
5. JONN LESWIN P	(JAL)	
5. ERICK JOSUÉ A	(ZAC)	

NOTES

Sorting order for ranked 3rd: from semifinals, first, loser against the gold medallist, second, loser against the silver medallist. For ranked 5th: from quarterfinals, same criteria to list the first two losers and then, loser against 1st listed with ranking 3, then 2nd listed with ranking 3.

LEGEND

WP Win on points

CAMP. NAC. CLASIFICATORIO JDN PIONERIL JALAPA 2024

(34 kg)

Draw Sheet

As of LUN. 23 SEP. 2024

Number of boxers: 7

Final

Quarterfinals			Semifinals	Final
Team	Name	Seed		
PET	HEBER ANTONIO Chiquin Morales		HEBER ANTONIO C	
	Bye		Bye	
				RODRÍGO JOSEPH G
				WP 3:0
CHIQ	**RODRÍGO JOSEPH García**		WP 3:0	
			RODRÍGO JOSEPH G	
ZAC	GUSTAVO ISAÍAS Pastor Sánchez			**MILLERS LIAM S**
				WP 3:0
JAL	BYRON GUSTAVO Ochoa Elías		PABLO SANTIAGO V	
			WP 2:1	
				WP 3:0
IZA	PABLO SANTIAGO Velásquez Diaz			**MILLERS LIAM S**
TOT	**MILLERS LIAM Sapón Ajpacaja**		WP 3:0	
			MILLERS LIAM S	
PRO	DINER ONELIO Ramírez Paredes			

Standings:

1. **MILLERS LIAM S**	**(TOT) Gold**
2. **RODRÍGO JOSEPH G**	**(CHIQ)Silver**
3. **PABLO SANTIAGO V**	**(IZA) Bronze**
3. **HEBER ANTONIO C**	**(PET) Bronze**
5. DINER ONELIO R	(PRO)
5. GUSTAVO ISAÍAS P	(ZAC)
5. BYRON GUSTAVO O	(JAL)

NOTES

Sorting order for ranked 3rd: from semifinals, first, loser against the gold medallist, second, loser against the silver medallist. For ranked 5th: from quarterfinals, same criteria to list the first two losers and then, loser against 1st listed with ranking 3, then 2nd listed with ranking 3.

LEGEND

WP Win on points

CAMP. NAC. CLASIFICATORIO JDN PIONERIL JALAPA 2024

(36 kg)

Draw Sheet

As of LUN. 23 SEP. 2024

Number of boxers: 4

Final

Semifinals			Final
Team	**Name**	**Seed**	
SAC	**PABLO ESTUARDO Gómez Quintanilla**		**PABLO ESTUARDO G**
ZAC	CARLOS EMANUEL Aldana Hernández		RSC R2
GUA	**MYNOR ANDRES García Sunay**		**MYNOR ANDRES G**
TOT	ALBERTO LORENZO García Tzun		RSC-I R1

MYNOR ANDRES G
WP 3:0

MYNOR ANDRES G

Standings:

1. MYNOR ANDRES G	**(GUA) Gold**
2. PABLO ESTUARDO G	**(SAC) Silver**
3. ALBERTO LORENZO G	**(TOT) Bronze**
3. CARLOS EMANUEL A	**(ZAC) Bronze**

NOTES
Sorting order for ranked 3rd: from semifinals, first, loser against the gold medallist, second, loser against the silver medallist. For ranked 5th: from quarterfinals, same criteria to list the first two losers and then, loser against 1st listed with ranking 3, then 2nd listed with ranking 3.

LEGEND

Rn	Round number	**RSC**	Referee Stops Contest	**RSC-I**	Referee Stops Contest – Injury	**WP**	Win on points

CAMP. NAC. CLASIFICATORIO JDN PIONERIL JALAPA 2024

(38 kg)

Draw Sheet

As of LUN. 23 SEP. 2024

Final

Number of boxers: 5

Quarterfinals			Semifinals	Final
Team	**Name**	**Seed**		
PET	PABLO ESAÚ Caballeros Espina		PABLO ESAÚ C Bye	
	Bye			**AARON JUDÁ B** WP 3:0
TOT	**AARON JUDÁ Batz Reyes**		Bye **AARON JUDÁ B**	
	Bye			**AARON JUDÁ B** WP 3:0
SAC	CRISTOPHER DAVID Lara López		CRISTOPHER DAVID L Bye	
	Bye			WP 3:0 **ALEXIS MAXIMILIANO**
STR	HARISTON JOSUÉ Revolorio Chacón		RSC R1 **ALEXIS MAXIMILIANO**	
PRO	**ALEXIS MAXIMILIANO Valdez Cumá**			

Standings:

1. AARON JUDÁ B	**(TOT) Gold**
2. ALEXIS MAXIMILIANO	**(PRO) Silver**
3. PABLO ESAÚ C	**(PET) Bronze**
3. CRISTOPHER DAVID L	**(SAC) Bronze**
5. HARISTON JOSUÉ R	(STR)

NOTES

Sorting order for ranked 3rd: from semifinals, first, loser against the gold medallist, second, loser against the silver medallist. For ranked 5th: from quarterfinals, same criteria to list the first two losers and then, loser against 1st listed with ranking 3, then 2nd listed with ranking 3.

LEGEND

Rn	Round number	**RSC**	Referee Stops Contest	**WP**	Win on points

CAMP. NAC. CLASIFICATORIO JDN PIONERIL JALAPA 2024

(44 kg)

Draw Sheet

As of LUN. 23 SEP. 2024

Final

Number of boxers: 7

Quarterfinals			Semifinals	Final
Team	**Name**	**Seed**		
IZA	**HÉCTOR MANUEL Tobar Hernández**		**HÉCTOR MANUEL T**	
	Bye		Bye	
				HÉCTOR MANUEL T
				WP 3:0
GUA	DANIEL DAVID García Rodríguez		WP 3:0	
			DANIEL DAVID G	
SMC	JEFFERSON JAVIER Manríquez Fuentes			**JOSTHIN DOUGLAS E**
				WP 2:1
SOL	OSMAR ISRAEL Chávez García		**JOSTHIN DOUGLAS E**	
			WP 3:0	
				RSC R2
BJV	**JOSTHIN DOUGLAS Enriquez García**			**JOSTHIN DOUGLAS E**
STR	DIEGO ANDRÉ Marroquín Fabián		WP 3:0	
			DIEGO ANDRÉ M	
PRO	CHARLEY SEBASTIÁN Macal Quijano			

Standings:

1. **JOSTHIN DOUGLAS E**	**(BJV)**	**Gold**
2. **HÉCTOR MANUEL T**	**(IZA)**	**Silver**
3. **DIEGO ANDRÉ M**	**(STR)**	**Bronze**
3. **DANIEL DAVID G**	**(GUA)**	**Bronze**
5. OSMAR ISRAEL C	(SOL)	
5. CHARLEY SEBASTIÁN	(PRO)	
5. JEFFERSON JAVIER M	(SMC)	

NOTES

Sorting order for ranked 3rd: from semifinals, first, loser against the gold medallist, second, loser against the silver medallist. For ranked 5th: from quarterfinals, same criteria to list the first two losers and then, loser against 1st listed with ranking 3, then 2nd listed with ranking 3.

LEGEND

Rn	Round number	**RSC**	Referee Stops Contest	**WP**	Win on points

CAMP. NAC. CLASIFICATORIO JDN PIONERIL JALAPA 2024

(46 kg)

Draw Sheet

As of LUN. 23 SEP. 2024

Final

Number of boxers: 6

Quarterfinals			Semifinals	Final
Team	Name	Seed		
SUCH	CRISTOPHER ALEXANDER Guzmán de Léon		CRISTOPHER ALEXAND Bye	
	Bye			
				LUIS GUSTAVO G RSC R3
BJV	**LUIS GUSTAVO García López**		Bye	
	Bye		**LUIS GUSTAVO G**	
				LUIS GUSTAVO G WP 3:0
PET	ÁNGEL AMILCAR Choc Rosa		**WILSON UDIEL G** WP 3:0	
IZA	**WILSON UDIEL Garcia Pérez**			WP 2:1 **WILSON UDIEL G**
STR	ÁNGEL JOSÉ Castillo Chicas		WP 3:0 DANIEL SEBASTÍAN M	
GUA	DANIEL SEBASTÍAN Melendrez Cante			

Standings:

1. LUIS GUSTAVO G	**(BJV)**	**Gold**
2. WILSON UDIEL G	**(IZA)**	**Silver**
3. CRISTOPHER ALEXAND	**(SUCH)**	**Bronze**
3. DANIEL SEBASTÍAN M	**(GUA)**	**Bronze**
5. ÁNGEL AMILCAR C	(PET)	
5. ÁNGEL JOSÉ C	(STR)	

NOTES

Sorting order for ranked 3rd: from semifinals, first, loser against the gold medallist, second, loser against the silver medallist. For ranked 5th: from quarterfinals, same criteria to list the first two losers and then, loser against 1st listed with ranking 3, then 2nd listed with ranking 3.

LEGEND

Rn	Round number	**RSC**	Referee Stops Contest	**WP**	Win on points

CAMP. NAC. CLASIFICATORIO JDN PIONERIL JALAPA 2024

(50 kg)

Draw Sheet

As of LUN. 23 SEP. 2024

Final

Number of boxers: 5

Quarterfinals			Semifinals	Final
Team	**Name**	**Seed**		
PET	**BRAISY SAÚL Ax Teni**		**BRAISY SAÚL A**	
	Bye		Bye	
SMC	DIEGO LEONARDO Fuentes López			**BRAISY SAÚL A**
	Bye		Bye	WP 3:0
IZA	FREDY ALEXANDER López Hernández		DIEGO LEONARDO F	
	Bye		FREDY ALEXANDER L	
HUE	DILAN GAEL Nicolas Palma		Bye	**JAVIER GUSTAVO V**
			WO	WP 3:0
JAL	**JAVIER GUSTAVO Villalta Gutiérrez**		**JAVIER GUSTAVO V**	

Standings:

1. JAVIER GUSTAVO V	**(JAL) Gold**
2. BRAISY SAÚL A	**(PET) Silver**
3. FREDY ALEXANDER L	**(IZA) Bronze**
3. DIEGO LEONARDO F	**(SMC) Bronze**
5. DILAN GAEL N	(HUE)

NOTES

Sorting order for ranked 3rd: from semifinals, first, loser against the gold medallist, second, loser against the silver medallist. For ranked 5th: from quarterfinals, same criteria to list the first two losers and then, loser against 1st listed with ranking 3, then 2nd listed with ranking 3.

LEGEND

WO Walkover **WP** Win on points

CAMP. NAC. FEMENINO INFANTIL JALAPA 2024

IBA INTERNATIONAL BOXING ASSOCIATION

Ranking by Team

As of VIE. 20 SEP. 2024

Rank	Team Code	Boxers	Victories			Lost	Bouts	Bouts per Boxer	Points	Points per Boxer	G	S	B	Total
			Prelims	Semi finals	Finals									
1	IZA	5	1	2	3	2	8	1.6	**14**	2.8	3	1	1	5
2	SAC	6		2	2	4	8	1.3	**10**	1.7	2	3		5
3	GUA	4		2	2	2	6	1.5	**10**	2.5	2	1	1	4
4	SMC	2		1	1	1	3	1.5	**5**	2.5	1		1	2
5	JAL	1			1		1	1.0	**3**	3.0	1			1
6	SOL	2	1	1		2	4	2.0	**3**	1.5		1	1	2
7	PET	2				2	2	1.0				2		2
8	TOT	1				1	1	1.0				1		1
9	CHIM	1				1	1	1.0					1	1
9	HUE	1				1	1	1.0					1	1
9	PRO	2				2	2	1.0					1	1
9	SUCH	1				1	1	1.0					1	1

LEGEND

B	Bronze	**G**	Gold	**Prelim.**	Preliminaries	**S**	Silver

CAMP. NAC. FEMENINO INFANTIL JALAPA 2024

Medallists by Weight Category

As of VIE. 20 SEP. 2024

After 9 of 9 Events

Weight Category	Date	Medal	Name	Team Code
(40kg)	VIE. 20 SEP.	GOLD	CINTIA FABIOLA Caal López	IZA
		SILVER	ALMA ANDREA Carrera Ordoñez	PET
(42kg)	VIE. 20 SEP.	GOLD	NICOL ANDREA Canté Asencio	GUA
		SILVER	JAQUELINE ANAMARIA Sas López	SAC
		BRONZE	ROSMERY ALEXANDRA Polanco Rax	IZA
		BRONZE	IARA AYELEN Estacuy López	SOL
(44kg)	VIE. 20 SEP.	GOLD	JANIZ GUADALUPE Aceituno Aldana	IZA
		SILVER	JEAMY ELIZABETH Ruiz González	GUA
		BRONZE	YADIRA YASSELL Galdamez Casasola	PRO
		BRONZE	ESTEFANY DANIELA Miranda Marroquin	SMC
(46kg)	VIE. 20 SEP.	GOLD	MAYLIN YESSENIA Carcuz Quino	SAC
		SILVER	KAREN JULISSA Moraga Pocosangre	PET
(48kg)	VIE. 20 SEP.	GOLD	HEATHER ADRIANA Pérez Hernández	SAC
		SILVER	SILVIA YOSELIN Queche Rosales	SOL
		BRONZE	ARANGEL MARIALY Gómez Ordoñez	HUE
(50kg)	VIE. 20 SEP.	GOLD	DANNIA JEANETH Zapata Marroquin	JAL
		SILVER	SAMARY DEL ROSARIO Civil Chile	SAC
(52kg)	VIE. 20 SEP.	GOLD	ANA ESPERANZA Catan Hernández	GUA
		SILVER	KATHY MISHELL Vargas Tzoc	TOT
(54kg)	VIE. 20 SEP.	GOLD	JAQUELINE LUCIA Orozco Orozco	SMC
		SILVER	ANGIE TATIANA Estrada Mejía	IZA
		BRONZE	LOURDES MARÌA Ramos Pérez	CHIM
(57kg)	VIE. 20 SEP.	GOLD	GERALDINE ESTEFANIA Cante Hernández	IZA
		SILVER	KIMBERLY ANAI Gómez Quintanilla	SAC
		BRONZE	MAYTE MAYARI Perdomo Julian	SUCH
		BRONZE	KIMBERLY YESENIA Canizalez Martinez	GUA

NOTES
Sorting order for ranked 3rd: from semifinals, first, loser against the gold medallist, second, loser against the silver medallist.

CAMP. NAC. FEMENINO INFANTIL JALAPA 2024

(40 kg)

Draw Sheet

As of LUN. 23 SEP. 2024

Final

Number of boxers: 2

Finals

Team	Name	Seed
PET	ALMA ANDREA Carrera Ordoñez	
IZA	CINTIA FABIOLA Caal López	

CINTIA FABIOLA Caal López
RSC R3
Bout

Standings:

1. CINTIA FABIOLA C	(IZA)	Gold
2. ALMA ANDREA C	(PET)	Silver

NOTES
Sorting order for ranked 3rd: from semifinals, first, loser against the gold medallist, second, loser against the silver medallist. For ranked 5th: from quarterfinals, same criteria to list the first two losers and then, loser against 1st listed with ranking 3, then 2nd listed with ranking 3.

LEGEND
Rn Round number **RSC** Referee Stops Contest

CAMP. NAC. FEMENINO INFANTIL JALAPA 2024

(42 kg)

Draw Sheet

As of LUN. 23 SEP. 2024

Final

Number of boxers: 5

Quarterfinals			Semifinals	Final
Team	Name	Seed		
GUA	NICOL ANDREA Canté Asencio		NICOL ANDREA C	
	Bye		Bye	
				NICOL ANDREA C
IZA	ROSMERY ALEXANDRA Polanco Rax			WP 3:0
	Bye		Bye	
			ROSMERY ALEXANDRA	
SAC	JAQUELINE ANAMARIA Sas López		JAQUELINE ANAMARIA	
	Bye		Bye	
				WP 3:0
PRO	DANA MARGARITA Robles Arias			JAQUELINE ANAMARIA
			WP 3:0	
SOL	IARA AYELEN Estacuy López		IARA AYELEN E	

Standings:

1. NICOL ANDREA C	(GUA)	Gold
2. JAQUELINE ANAMARIA	(SAC)	Silver
3. ROSMERY ALEXANDRA	(IZA)	Bronze
3. IARA AYELEN E	(SOL)	Bronze
5. DANA MARGARITA R	(PRO)	

NOTES

Sorting order for ranked 3rd: from semifinals, first, loser against the gold medallist, second, loser against the silver medallist. For ranked 5th: from quarterfinals, same criteria to list the first two losers and then, loser against 1st listed with ranking 3, then 2nd listed with ranking 3.

LEGEND

WP Win on points

CAMP. NAC. FEMENINO INFANTIL JALAPA 2024

(44 kg)

Draw Sheet

As of LUN. 23 SEP. 2024

Number of boxers: 5

Final

Quarterfinals			Semifinals	Final
Team	**Name**	**Seed**		
GUA	**JEAMY ELIZABETH Ruiz González**		**JEAMY ELIZABETH R**	
	Bye		Bye	
				JEAMY ELIZABETH R
SMC	ESTEFANY DANIELA Miranda Marroquin			WP 3:0
			Bye	
	Bye		ESTEFANY DANIELA M	
				JANIZ GUADALUPE A
PRO	YADIRA YASSELL Galdamez Casasola			RSC R1
			YADIRA YASSELL G	
	Bye		Bye	
				RSC R1
IZA	**JANIZ GUADALUPE Aceituno Aldana**			**JANIZ GUADALUPE A**
			WP 2:1	
			JANIZ GUADALUPE A	
SAC	ASHLY DANNA Jeréz Quino			

Standings:

1. JANIZ GUADALUPE A	**(IZA)**	**Gold**
2. JEAMY ELIZABETH R	**(GUA)**	**Silver**
3. YADIRA YASSELL G	**(PRO)**	**Bronze**
3. ESTEFANY DANIELA M	**(SMC)**	**Bronze**
5. ASHLY DANNA J	(SAC)	

NOTES

Sorting order for ranked 3rd: from semifinals, first, loser against the gold medallist, second, loser against the silver medallist. For ranked 5th: from quarterfinals, same criteria to list the first two losers and then, loser against 1st listed with ranking 3, then 2nd listed with ranking 3.

LEGEND

Rn	Round number	**RSC**	Referee Stops Contest	**WP**	Win on points

CAMP. NAC. FEMENINO INFANTIL JALAPA 2024

(46 kg)

Draw Sheet

As of LUN. 23 SEP. 2024

Final

Number of boxers: 2

Finals			
Team	Name	Seed	
SAC	MAYLIN YESSENIA Carcuz Quino		MAYLIN YESSENIA Carcuz Quino
PET	KAREN JULISSA Moraga Pocosangre		WP 3:0

Bout

Standings:

1. MAYLIN YESSENIA C	(SAC)	Gold
2. KAREN JULISSA M	(PET)	Silver

NOTES

Sorting order for ranked 3rd: from semifinals, first, loser against the gold medallist, second, loser against the silver medallist. For ranked 5th: from quarterfinals, same criteria to list the first two losers and then, loser against 1st listed with ranking 3, then 2nd listed with ranking 3.

LEGEND

WP Win on points

CAMP. NAC. FEMENINO INFANTIL JALAPA 2024

(48 kg)

Draw Sheet

As of LUN. 23 SEP. 2024

Final

Number of boxers: 3

Semifinals			Final
Team	Name	Seed	
SAC	HEATHER ADRIANA Pérez Hernández		HEATHER ADRIANA P
	Bye		Bye
			HEATHER ADRIANA P
			WP 2:1
SOL	SILVIA YOSELIN Queche Rosales		
			WP 3:0
			SILVIA YOSELIN Q
HUE	ARANGEL MARIALY Gómez Ordoñez		

Standings:

1. HEATHER ADRIANA P	(SAC) Gold
2. SILVIA YOSELIN Q	(SOL) Silver
3. ARANGEL MARIALY G	(HUE) Bronze

NOTES

Sorting order for ranked 3rd: from semifinals, first, loser against the gold medallist, second, loser against the silver medallist. For ranked 5th: from quarterfinals, same criteria to list the first two losers and then, loser against 1st listed with ranking 3, then 2nd listed with ranking 3.

LEGEND

WP Win on points

CAMP. NAC. FEMENINO INFANTIL JALAPA 2024

(50 kg)

Draw Sheet

As of LUN. 23 SEP. 2024

Final

Number of boxers: 2

Finals

Team	Name	Seed
JAL	DANNIA JEANETH Zapata Marroquín	
SAC	SAMARY DEL ROSARIO Civil Chile	

DANNIA JEANETH Zapata Marroquín
WP 3:0

Bout

Standings:

1. DANNIA JEANETH Z (JAL) Gold
2. SAMARY DEL ROSARIO (SAC) Silver

NOTES
Sorting order for ranked 3rd: from semifinals, first, loser against the gold medalist, second, loser against the silver medalist. For ranked 5th: from quarterfinals, same criteria to list the first two losers and then, loser against 1st listed with ranking 3, then 2nd listed with ranking 3.

LEGEND
WP Win on points

CAMP. NAC. FEMENINO INFANTIL JALAPA 2024

(52 kg)

Draw Sheet

As of LUN. 23 SEP. 2024

Final

Number of boxers: 2

Finals

Team	Name	Seed
TOT	KATHY MISHELL Vargas Tzoc	
GUA	ANA ESPERANZA Catan Hernández	

ANA ESPERANZA Catan Hernández
WP 3:0

Bout

Standings:

1.	ANA ESPERANZA C	(GUA) Gold
2.	KATHY MISHELL V	(TOT) Silver

NOTES
Sorting order for ranked 3rd: from semifinals, first, loser against the gold medallist, second, loser against the silver medallist. For ranked 5th: from quarterfinals, same criteria to list the first two losers and then, loser against 1st listed with ranking 3, then 2nd listed with ranking 3.

LEGEND
WP Win on points

CAMP. NAC. FEMENINO INFANTIL JALAPA 2024

(54 kg)

Draw Sheet

As of LUN. 23 SEP. 2024

Final

Number of boxers: 3

Semifinals			Final
Team	**Name**	**Seed**	
IZA	**ANGIE TATIANA Estrada Mejia**		**ANGIE TATIANA E**
	Bye		Bye
			JAQUELINE LUCIA O
CHIM	LOURDES MARÍA Ramos Pérez		WP 2:1
			RSC-I R1
SMC	**JAQUELINE LUCIA Orozco Orozco**		**JAQUELINE LUCIA O**

Standings:

1. JAQUELINE LUCIA O	**(SMC)**	**Gold**
2. ANGIE TATIANA E	**(IZA)**	**Silver**
3. LOURDES MARÍA R	**(CHIM)**	**Bronze**

NOTES

Sorting order for ranked 3rd: from semifinals, first, loser against the gold medallist, second, loser against the silver medallist. For ranked 5th: from quarterfinals, same criteria to list the first two losers and then, loser against 1st listed with ranking 3, then 2nd listed with ranking 3.

LEGEND

Rn	Round number	**RSC-I**	Referee Stops Contest – Injury	**WP**	Win on points

CAMP. NAC. FEMENINO INFANTIL JALAPA 2024

(57 kg)

Draw Sheet

As of LUN. 23 SEP. 2024

Final

Number of boxers: 4

Semifinals			Final
Team	**Name**	**Seed**	
GUA	KIMBERLY YESENIA Canizalez Martínez		**KIMBERLY ANAI G** WP 2.1
SAC	**KIMBERLY ANAI Gómez Quintanilla**		
IZA	**GERALDINE ESTEFANIA Cante Hernández**		RSC R3 **GERALDINE ESTEFANI**
SUCH	MAYTE MAYARI Perdomo Julian		

GERALDINE ESTEFANI RSC R3

Standings:

1. GERALDINE ESTEFANI	**(IZA)**	**Gold**
2. KIMBERLY ANAI G	**(SAC)**	**Silver**
3. MAYTE MAYARI P	**(SUCH)**	**Bronze**
3. KIMBERLY YESENIA C	**(GUA)**	**Bronze**

NOTES

Sorting order for ranked 3rd: from semifinals, first, loser against the gold medallist, second, loser against the silver medallist. For ranked 5th: from quarterfinals, same criteria to list the first two losers and then, loser against 1st listed with ranking 3, then 2nd listed with ranking 3.

LEGEND

Rn	Round number	**RSC**	Referee Stops Contest	**WP**	Win on points

Segunda Clasificatoria a Juegos Deportivos Nacionales, categorías infantil (13-14 años) Masculino

Evento realizado del 15 al 19 de octubre de 2024, en el gimnasio de la Federación Nacional de Boxeo de Guatemala ubicado en la zona 5 de la Ciudad de Guatemala, y se contó con la participación de los siguientes departamentos:

1. Baja Verapaz.
2. Chimaltenango.
3. Chiquimula.
4. El Progreso.
5. Escuintla.
6. Guatemala.
7. Huehuetenango.
8. Izabal.
9. Jalapa
10. Petén.
11. Quiche
12. Sacatepéquez.
13. San Marcos.
14. Santa Rosa.
15. Suchitepéquez.
16. Totonicapán.
17. Zacapa

Participaron 91 boxeadores, y el objetivo principal de este evento es captar deportistas para reforzar la Selección Nacional en el Plan de Desarrollo para la Tercera Línea con proyección a eventos internacionales.






PASIÓN POR GUATE
CDAG


GREEN HILL




CIÓN NACIONAL DE BOXEO
DE GUATEMALA


San Marcos
Huehuetenango
Baja Verapaz


Chimaltenango

SEGUNDA CLASIFICATORIA JDN INFANTIL MASCULINO 2024

Ranking by Team

As of SÁB. 19 OCT. 2024

Rank	Team Code	Boxers	Victories			Lost	Bouts	Bouts per Boxer	Points	Points per Boxer	G	S	B	Total
			Prelims	Semi finals	Finals									
1	GUA	10	4	6	4	6	20	2.0	**28**	2.8	4	2	2	8
2	IZA	10	3	5	4	6	18	1.8	**25**	2.5	4	1	3	8
3	SUCHI	12	7	5	2	10	24	2.0	**23**	1.9	2	3	4	9
4	HUE	5	4	3	1	4	12	2.4	**13**	2.6	1	2	2	5
5	JAL	6		2	1	5	8	1.3	**7**	1.2	1	1	2	4
6	SAC	7	2	1	1	6	10	1.4	**7**	1.0	1		2	3
7	PET	8	3	2		8	13	1.6	**7**	0.9		2	4	6
8	STR	5	1	1	1	4	7	1.4	**6**	1.2	1		1	2
9	ESC	2		1	1	1	3	1.5	**5**	2.5	1			1
10	BJV	7	3	1		7	11	1.6	**5**	0.7		1	4	5
11	TOT	4	1	1		4	6	1.5	**3**	0.8		1	2	3
12	ZAC	1	1	1		1	3	3.0	**3**	3.0		1		1
13	PRO	4		1		4	5	1.3	**2**	0.5		1	2	3
14	CHIM	2	2			2	4	2.0	**2**	1.0			1	1
15	SMC	4				4	4	1.0					1	1
16	CHIQ	3				3	3	1.0						
16	QUI	1				1	1	1.0						

LEGEND

B	Bronze	**G**	Gold	**Prelim.**	Preliminaries	**S**	Silver

SEGUNDA CLASIFICATORIA JDN INFANTIL MASCULINO 2024

Medallists by Weight Category

As of SÁB. 19 OCT. 2024

After 15 of 15 Events

Weight Category	Date	Medal	Name	Team Code
(34kg)	SÁB. 19 OCT.	GOLD	LARRY JASÓN Pedro Romero	HUE
		SILVER	JOSÉ JULIAN Nájera Vásquez	PRO
		BRONZE	DOMINIC ALBERTO Sic Bac	SUCHI
		BRONZE	DERECK MISAEL Ucelo Jiménez	JAL
(36kg)	SÁB. 19 OCT.	GOLD	JOSEPH ESAÚ Lima Cruz	JAL
		SILVER	JUAN GASPAR Aguirre Cristobal	HUE
		BRONZE	EDGAR JESHUA Bardales Barillas	IZA
		BRONZE	JOSÉ HEMANUEL Hernández	BJV
(38kg)	SÁB. 19 OCT.	GOLD	LUIS FERNANDO López Recinos	IZA
		SILVER	WERNER KEVIN Alvarado Carrillo	TOT
		BRONZE	KEVIN LUIS Soto Morales	JAL
		BRONZE	HENRI GUDIEL Salguero Agustín	PRO
(40kg)	SÁB. 19 OCT.	GOLD	ANDERSON ESTUARDO Tello López	SUCHI
		SILVER	MILSON ANTONIO Miranda Santamaría	ZAC
		BRONZE	LEANDRO AMELITO Lima Méndez	IZA
		BRONZE	CARLOS ALEXANDER Baltazar Juan	HUE
(42kg)	SÁB. 19 OCT.	GOLD	JONATHAN DANIEL Villeda Romero	IZA
		SILVER	VICTOR HUGO Méndez Alfaro	SUCHI
		BRONZE	DANIEL ISAÍAS Boteo Camargo	CHIM
		BRONZE	MANFRED OBDULIO Tiul Cucul	PET
(44kg)	SÁB. 19 OCT.	GOLD	OWEN RENÉ López Coromac	GUA
		SILVER	ÁNGEL JOSÉ López Ortiz	JAL
		BRONZE	CRISTOPHER MANUEL Andrós Álvarez	BJV
		BRONZE	JORGE FERNANDO Tunchez Batres	PET
(46kg)	SÁB. 19 OCT.	GOLD	SANTIAGO IVAN Quiñonez Matute	GUA
		SILVER	ALEX ERIBERTO Ortiz Espupinial	BJV
		BRONZE	JOSÉ ALEJANDRO Méndez Laj	PET
		BRONZE	XAVY ONELIO Ramirez Paredes	PRO
(48kg)	SÁB. 19 OCT.	GOLD	EMILTON ALEXIS Castillo Mijangos	GUA
		SILVER	WILFORD EROLDANY Villanueva Alveño	PET
		BRONZE	MARCO YOMAR Cartagena Anzueto	SMC
		BRONZE	JUAN JOSÉ Castillo Saloj	HUE
(50kg)	SÁB. 19 OCT.	GOLD	CRISTOPER RAMIRO Pérez Romero	IZA
		SILVER	JULIAN MARVIN González	GUA
		BRONZE	BRAYAN STEVEN Tupul Sacayon	SUCHI
		BRONZE	JONATHAN JOSUÉ Carrera González	BJV
(52kg)	SÁB. 19 OCT.	GOLD	ÁNGEL JOSHUA Sayqui Soto	SUCHI
		SILVER	CARLOS IVÁN Ramón Mateo	HUE
		BRONZE	HERLINDO DANIEL Tumax Ordoñez	TOT
		BRONZE	JUAN ANDRES Martínez Velásquez	SAC
(54kg)	SÁB. 19 OCT.	GOLD	JHONATTAN JAVIER López Rodriguez	SAC
		SILVER	WESLY ALBERTO Flores Tojin	SUCHI
		BRONZE	ÁNGEL GABRIEL Pérez López	IZA
		BRONZE	JEREMY ADOLFO Serech Chocojay	GUA
(57kg)	SÁB. 19 OCT.	GOLD	CARLOS ALEXANDER Escobar Quintanill	ESC
		SILVER	VÍCTOR MANUEL Alvarado Flores	SUCHI
		BRONZE	CRISTHIAN EDUARDO Salazar Pérez	GUA
		BRONZE	FREDY EZEQUIEL Cruz Mayen	STR
(60kg)	SÁB. 19 OCT.	GOLD	ARLINTON SEBASTIÁN Marroquín Fabián	STR
		SILVER	WILFRED JOSÉ Caballeros Espina	PET
		BRONZE	EMILIO SEBASTIÁN García Guzmán	BJV
		BRONZE	EDUARDO ANDRÉ Chicojay Ramírez	SAC

SEGUNDA CLASIFICATORIA JDN INFANTIL MASCULINO 2024

Medallists by Weight Category

As of SÁB. 19 OCT. 2024

Weight Category	Date	Medal	Name	Team Code
(63kg)	SÁB. 19 OCT.	GOLD	CRISTOPHER BILLY Par Flores	GUA
		SILVER	DOMINIC EMANUEL Alfaro Palau	IZA
		BRONZE	ABNER USIEL Rosales Bulux	TOT
		BRONZE	MARCK ANTONY Alvarado Figueroa	SUCHI
(66kg)	SÁB. 19 OCT.	GOLD	CÉSAR DANIEL Cruz Polanco	IZA
		SILVER	EDWIN ESTEBÁN Gramajo Amezquita	GUA
		BRONZE	CÉSAR JUAN C. Sochon Moran	SUCHI
		BRONZE	JUAN CARLOS Suchite Soberanis	PET

NOTES
Sorting order for ranked 3rd: from semifinals, first, loser against the gold medallist, second, loser against the silver medallist.

SEGUNDA CLASIFICATORIA JDN INFANTIL MASCULINO 2024

(34 kg)

Draw Sheet

As of MAR. 22 OCT. 2024

Final

Number of boxers: 4

Semifinals			Final
Team	Name	Seed	
PRO	JOSÉ JULIAN Nájera Vásquez		JOSÉ JULIAN N
JAL	DERECK MISAEL Ucelo Jiménez		WP 3:0
HUE	LARRY JASÓN Pedro Romero		LARRY JASÓN P
SUCHI	DOMINIC ALBERTO Sic Bac		WP 3:0

Standings:

1. LARRY JASÓN P	(HUE) Gold
2. JOSÉ JULIAN N	(PRO) Silver
3. DOMINIC ALBERTO S	(SUCHI) Bronze
3. DERECK MISAEL U	(JAL) Bronze

NOTES

Sorting order for ranked 3rd: from semifinals, first, loser against the gold medallist, second, loser against the silver medallist. For ranked 5th: from quarterfinals, same criteria to list the first two losers and then, loser against 1st listed with ranking 3, then 2nd listed with ranking 3.

LEGEND

WP Win on points

SEGUNDA CLASIFICATORIA JDN INFANTIL MASCULINO 2024

(36 kg)

Draw Sheet

As of MAR. 22 OCT. 2024

Final

Number of boxers: 4

Semifinals			Final
Team	**Name**	**Seed**	
HUE	**JUAN GASPAR Aguirre Cristobal**		**JUAN GASPAR A**
			WP 3:0
BJV	JOSÉ HEMANUEL Hernández		**JOSEPH ESAÚ L**
			WP 3:0
JAL	**JOSEPH ESAÚ Lima Cruz**		
			WP 3:0
			JOSEPH ESAÚ L
IZA	EDGAR JESHUA Bardales Barillas		

Standings:

1. JOSEPH ESAÚ L	(JAL)	Gold
2. JUAN GASPAR A	(HUE)	Silver
3. EDGAR JESHUA B	(IZA)	Bronze
3. JOSÉ HEMANUEL H	(BJV)	Bronze

NOTES

Sorting order for ranked 3rd: from semifinals, first, loser against the gold medallist, second, loser against the silver medallist. For ranked 5th: from quarterfinals, same criteria to list the first two losers and then, loser against 1st listed with ranking 3, then 2nd listed with ranking 3.

LEGEND

WP Win on points

SEGUNDA CLASIFICATORIA JDN INFANTIL MASCULINO 2024

(38 kg)

Draw Sheet

As of MAR. 22 OCT. 2024

Final

Number of boxers: 4

Semifinals			Final
Team	Name	Seed	
TOT	**WERNER KEVIN Alvarado Carrillo**		**WERNER KEVIN A** WP 3.0
PRO	HENRI GUDIEL Salguero Agustín		**LUIS FERNANDO L** WP 3:0
JAL	KEVIN LUIS Soto Morales		RSC R3 **LUIS FERNANDO L**
IZA	**LUIS FERNANDO López Recinos**		

Standings:

1. LUIS FERNANDO L	(IZA)	Gold
2. WERNER KEVIN A	(TOT)	Silver
3. KEVIN LUIS S	(JAL)	Bronze
3. HENRI GUDIEL S	(PRO)	Bronze

NOTES

Sorting order for ranked 3rd: from semifinals, first, loser against the gold medallist, second, loser against the silver medallist. For ranked 5th: from quarterfinals, same criteria to list the first two losers and then, loser against 1st listed with ranking 3, then 2nd listed with ranking 3.

LEGEND

Rn	Round number	**RSC**	Referee Stops Contest	**WP**	Win on points

SEGUNDA CLASIFICATORIA JDN INFANTIL MASCULINO 2024

(40 kg)

Draw Sheet

As of MAR. 22 OCT. 2024

Number of boxers: 9

Final

Preliminaries			Quarterfinals	Semifinals	Final
Team	Name	Seed			
HUE	CARLOS ALEXANDER Baltazar Juan		CARLOS ALEXANDER B		
	Bye		Bye		
	Bye			CARLOS ALEXANDER B	
QUI	RANDY LEONIDAS Gabriel Vicente			WP 3:0	
	Bye		Bye		
	Bye		RANDY LEONIDAS G		
					MILSON ANTONIO M
ZAC	**MILSON ANTONIO Miranda Santamaria**				WP 3:0
	Bye		**MILSON ANTONIO M**		
	Bye		Bye		
				WP 3:0	
PRO	ÁNGEL DANIEL Pérez Pérez			**MILSON ANTONIO M**	
	Bye		Bye		
	Bye		ÁNGEL DANIEL P		
					ANDERSON ESTUARDO
PET	NÉSTOR ADRIÁN López Sanabria				WP 3:0
	Bye		NÉSTOR ADRIÁN L		
	Bye		Bye		
				ANDERSON ESTUARDO	
SUCHI	**ANDERSON ESTUARDO Tello López**			WP 3:0	
	Bye		Bye		
	Bye		**ANDERSON ESTUARDO**		
					WP 3:0
IZA	LEANDRO AMELITO Lima Méndez				**ANDERSON ESTUARDO**
	Bye		LEANDRO AMELITO L		
	Bye		Bye		
				WP 3:0	
CHIM	HÉCTOR CECILIO Socoy Hernández			LEANDRO AMELITO L	
			WP 2:1		
			HÉCTOR CECILIO S		
GUA	JOSUÉ DAVID Florian Orozco				

Standings:

1. ANDERSON ESTUARDO	**(SUCHI)**	**Gold**
2. MILSON ANTONIO M	**(ZAC)**	**Silver**
3. LEANDRO AMELITO L	**(IZA)**	**Bronze**
3. CARLOS ALEXANDER B	**(HUE)**	**Bronze**
5. NÉSTOR ADRIÁN L	(PET)	
5. ÁNGEL DANIEL P	(PRO)	
5. HÉCTOR CECILIO S	(CHIM)	
5. RANDY LEONIDAS G	(QUI)	

NOTES

Sorting order for ranked 3rd: from semifinals, first, loser against the gold medallist, second, loser against the silver medallist. For ranked 5th: from quarterfinals, same criteria to list the first two losers and then, loser against 1st listed with ranking 3, then 2nd listed with ranking 3.

LEGEND

WP Win on points

SEGUNDA CLASIFICATORIA JDN INFANTIL MASCULINO 2024

(42 kg)

Draw Sheet

As of MAR. 22 OCT. 2024

Final

Number of boxers: 7

Quarterfinals			Semifinals	Final	
Team	**Name**	**Seed**			
IZA	**JONATHAN DANIEL Villeda Romero**		**JONATHAN DANIEL V**		
	Bye		Bye		
				JONATHAN DANIEL V	
STR	CRISTOPHER ALEXANDER Miranda Gonzál			WP 3:0	
			WP 3:0		**JONATHAN DANIEL V**
CHIM	DANIEL ISAÍAS Boteo Camargo		DANIEL ISAÍAS B		WP 3:0
CHIQ	KENY ANTONIO Quinteros Gutiérrez				
			MANFRED OBDULIO T		
PET	MANFRED OBDULIO Tiul Cucul		WP 3:0		
				WP 3:0	
SUCHI	**VICTOR HUGO Méndez Alfaro**			**VICTOR HUGO M**	
			WP 3:0		
SAC	BRAYAN DANIEL Mazate Xunux		**VICTOR HUGO M**		

Standings:

1. JONATHAN DANIEL V	**(IZA) Gold**
2. VICTOR HUGO M	**(SUCHI) Silver**
3. DANIEL ISAÍAS B	**(CHIM) Bronze**
3. MANFRED OBDULIO T	**(PET) Bronze**
5. BRAYAN DANIEL M	(SAC)
5. CRISTOPHER ALEXAND	(STR)
5. KENY ANTONIO Q	(CHIQ)

NOTES

Sorting order for ranked 3rd: from semifinals, first, loser against the gold medallist, second, loser against the silver medallist. For ranked 5th: from quarterfinals, same criteria to list the first two losers and then, loser against 1st listed with ranking 3, then 2nd listed with ranking 3.

LEGEND

WP Win on points

SEGUNDA CLASIFICATORIA JDN INFANTIL MASCULINO 2024

(44 kg)

Draw Sheet

As of MAR. 22 OCT. 2024

Final

Number of boxers: 5

Quarterfinals			Semifinals	Final	
Team	**Name**	**Seed**			
JAL	**ÁNGEL JOSÉ López Ortíz**				
	Bye		**ÁNGEL JOSÉ L**		
			Bye		
				ÁNGEL JOSÉ L	
				WP 3:0	
PET	JORGE FERNANDO Tunchez Batres				
	Bye		Bye		
			JORGE FERNANDO T		
					OWEN RENÉ L
					WP 3:0
GUA	**OWEN RENÉ López Coromac**				
	Bye		**OWEN RENÉ L**		
			Bye		
				WP 3:0	
				OWEN RENÉ L	
SAC	BRANDON MOÍSES López Mazate				
			WP 2:1		
			CRISTOPHER MANUEL		
BJV	CRISTOPHER MANUEL Andrés Álvarez				

Standings:

1. OWEN RENÉ L	**(GUA)**	**Gold**
2. ÁNGEL JOSÉ L	**(JAL)**	**Silver**
3. CRISTOPHER MANUEL	**(BJV)**	**Bronze**
3. JORGE FERNANDO T	**(PET)**	**Bronze**
5. BRANDON MOÍSES L	(SAC)	

NOTES

Sorting order for ranked 3rd: from semifinals, first, loser against the gold medallist, second, loser against the silver medallist. For ranked 5th: from quarterfinals, same criteria to list the first two losers and then, loser against 1st listed with ranking 3, then 2nd listed with ranking 3.

LEGEND

WP Win on points

SEGUNDA CLASIFICATORIA JDN INFANTIL MASCULINO 2024

(46 kg)

Draw Sheet

As of MAR. 22 OCT. 2024

Number of boxers: 6

Final

Quarterfinals			Semifinals	Final	
Team	**Name**	**Seed**			
BJV	**ALEX ERIBERTO Ortiz Espupinial**		**ALEX ERIBERTO O**		
	Bye		Bye		
				ALEX ERIBERTO O	
PRO	XAVY ONELIO Ramírez Paredes			WP 3:0	
			Bye		
	Bye		XAVY ONELIO R		
					SANTIAGO IVAN Q
PET	JOSÉ ALEJANDRO Méndez Laj				WP 3:0
			JOSÉ ALEJANDRO M		
SMC	EUGENIO González Ramos		WP 3:0		
				WP 3:0	
SUCHI	SEBASTIÁN JOSÉ Ceballos Mateo			**SANTIAGO IVAN Q**	
			WP 3:0		
GUA	**SANTIAGO IVAN Quiñonez Matute**		**SANTIAGO IVAN Q**		

Standings:

1. SANTIAGO IVAN Q	**(GUA) Gold**
2. ALEX ERIBERTO O	**(BJV) Silver**
3. JOSÉ ALEJANDRO M	**(PET) Bronze**
3. XAVY ONELIO R	**(PRO) Bronze**
5. SEBASTIÁN JOSÉ C	(SUCHI)
5. EUGENIO G	(SMC)

NOTES

Sorting order for ranked 3rd: from semifinals, first, loser against the gold medallist, second, loser against the silver medallist. For ranked 5th: from quarterfinals, same criteria to list the first two losers and then, loser against 1st listed with ranking 3, then 2nd listed with ranking 3.

LEGEND

WP Win on points

SEGUNDA CLASIFICATORIA JDN INFANTIL MASCULINO 2024

(48 kg)

Draw Sheet

As of MAR. 22 OCT. 2024

Number of boxers: 7

Final

Quarterfinals			Semifinals	Final	
Team	**Name**	**Seed**			
SMC	MARCO YOMAR Cartagena Anzueto		MARCO YOMAR C		
	Bye		Bye		
				EMILTON ALEXIS C	
IZA	JOSÉ DANIEL Cano Coy			RSC R1	
			RSC R2		
			EMILTON ALEXIS C		
GUA	**EMILTON ALEXIS Castillo Mijangos**				**EMILTON ALEXIS C**
					WP 2:1
SUCHI	MYNOR ALEJANDRO Pérez Cifuentes		JUAN JOSÉ C		
			WP 3:0		
HUE	JUAN JOSÉ Castillo Saloj			WP 3:0	
				WILFORD EROLDANY V	
CHIQ	WESLY LUIS Vásquez				
			WP 3:0		
			WILFORD EROLDANY V		
PET	**WILFORD EROLDANY Villanueva Alveño**				

Standings:

1. EMILTON ALEXIS C	**(GUA) Gold**
2. WILFORD EROLDANY V	**(PET) Silver**
3. MARCO YOMAR C	**(SMC) Bronze**
3. JUAN JOSÉ C	**(HUE) Bronze**
5. JOSÉ DANIEL C	(IZA)
5. WESLY LUIS V	(CHIQ)
5. MYNOR ALEJANDRO P	(SUCHI)

NOTES

Sorting order for ranked 3rd: from semifinals, first, loser against the gold medallist, second, loser against the silver medallist. For ranked 5th: from quarterfinals, same criteria to list the first two losers and then, loser against 1st listed with ranking 3, then 2nd listed with ranking 3.

LEGEND

Rn	Round number	**RSC**	Referee Stops Contest	**WP**	Win on points

SEGUNDA CLASIFICATORIA JDN INFANTIL MASCULINO 2024

(50 kg)

Draw Sheet

As of MAR. 22 OCT. 2024

Final

Number of boxers: 9

Preliminaries			Quarterfinals	Semifinals	Final
Team	**Name**	**Seed**			
CHIQ	ANTONY JEANCARLOS Jiménez Díaz		ANTONY JEANCARLOS		
	Bye		Bye		
BJV	JONATHAN JOSUÉ Carrera González			JONATHAN JOSUÉ C	
	Bye		Bye	WP 2:1	
SAC	AMILCAR SEBASTIÁN Cordón Ropiche		JONATHAN JOSUÉ C		
	Bye				JULIAN MARVIN G
GUA	**JULIAN MARVIN González**		AMILCAR SEBASTIÁN		WP 3:0
	Bye		Bye		
PET	ALEJANDRO de JESÚS Reyes Xoj		**JULIAN MARVIN G**	WP 3:0	
	Bye			**JULIAN MARVIN G**	
IZA	**CRISTOPER RAMIRO Pérez Romero**		ALEJANDRO de JESÚS		
	Bye		Bye		
SMC	JOSÉ CARLOS Custodio Guzmán			**CRISTOPER RAMIRO P**	
	Bye		Bye	WP 2:1	
SUCHI	BRAYAN STEVEN Tupul Sacayon		**CRISTOPER RAMIRO P**		**CRISTOPER RAMIRO P**
TOT	HENRY ALEXANDER García García		JOSÉ CARLOS C		WP 2:1
			Bye		
				BRAYAN STEVEN T	
			WP 3:0	WP 2:1	
			BRAYAN STEVEN T	BRAYAN STEVEN T	

Standings:

1. CRISTOPER RAMIRO P	**(IZA)**	**Gold**
2. JULIAN MARVIN G	**(GUA)**	**Silver**
3. BRAYAN STEVEN T	**(SUCHI)**	**Bronze**
3. JONATHAN JOSUÉ C	**(BJV)**	**Bronze**
5. ALEJANDRO de JESÚS	(PET)	
5. AMILCAR SEBASTIÁN	(SAC)	
5. JOSÉ CARLOS C	(SMC)	
5. ANTONY JEANCARLOS	(CHIQ)	

NOTES

Sorting order for ranked 3rd: from semifinals, first, loser against the gold medallist, second, loser against the silver medallist. For ranked 5th: from quarterfinals, same criteria to list the first two losers and then, loser against 1st listed with ranking 3, then 2nd listed with ranking 3.

LEGEND

WP Win on points

SEGUNDA CLASIFICATORIA JDN INFANTIL MASCULINO 2024

(52 kg)

Draw Sheet

As of MAR. 22 OCT. 2024

Number of boxers: 9

Final

Preliminaries			Quarterfinals	Semifinals	Final
Team	Name	Seed			
JAL	JEISON JOSUÉ Pérez Pérez		JEISON JOSUÉ P		
	Bye		Bye		
	Bye			ÁNGEL JOSHUA S	
SUCHI	**ÁNGEL JOSHUA Sayqui Soto**		Bye	WP 3:0	
	Bye		**ÁNGEL JOSHUA S**		
					ÁNGEL JOSHUA S
TOT	HERLINDO DANIEL Tumax Ordoñez		HERLINDO DANIEL T		WP 2:1
	Bye		Bye		
	Bye			RSC R3	
IZA	JUAN Mo Carrillo		Bye	HERLINDO DANIEL T	
	Bye		JUAN M		
					ÁNGEL JOSHUA S
SAC	JUAN ANDRES Martínez Velásquez		JUAN ANDRES M		WP 3:0
	Bye		Bye		
	Bye			JUAN ANDRES M	
STR	OSCAR ESTUARDO Guerra Alay		Bye	RSC R2	
	Bye		OSCAR ESTUARDO G		
					WP 2:1
BJV	MARCO JOSÉ García Morales		MARCO JOSÉ G		**CARLOS IVÁN R**
	Bye		Bye		
	Bye			WP 3:0	
GUA	EMERSON EMANUEL Dominguez González		WP 2:1	**CARLOS IVÁN R**	
			CARLOS IVÁN R		
HUE	**CARLOS IVÁN Ramón Mateo**				

Standings:

1. ÁNGEL JOSHUA S	**(SUCHI) Gold**
2. CARLOS IVÁN R	**(HUE) Silver**
3. HERLINDO DANIEL T	**(TOT) Bronze**
3. JUAN ANDRES M	**(SAC) Bronze**
5. JEISON JOSUÉ P	(JAL)
5. MARCO JOSÉ G	(BJV)
5. JUAN M	(IZA)
5. OSCAR ESTUARDO G	(STR)

NOTES

Sorting order for ranked 3rd: from semifinals, first, loser against the gold medallist, second, loser against the silver medallist. For ranked 5th: from quarterfinals, same criteria to list the first two losers and then, loser against 1st listed with ranking 3, then 2nd listed with ranking 3.

LEGEND

Rn	Round number	**RSC**	Referee Stops Contest	**WP**	Win on points

SEGUNDA CLASIFICATORIA JDN INFANTIL MASCULINO 2024

(54 kg)

Draw Sheet

As of MAR. 22 OCT. 2024

Number of boxers: 5

Final

Quarterfinals			Semifinals	Final
Team	**Name**	**Seed**		
GUA	JEREMY ADOLFO Serech Chocojay		JEREMY ADOLFO S	
	Bye		Bye	
				WESLY ALBERTO F
SUCHI	**WESLY ALBERTO Flores Tojin**			WP 3:0
			Bye	
	Bye		**WESLY ALBERTO F**	
				JHONATTAN JAVIER L
IZA	ÁNGEL GABRIEL Pérez López			WP 3:0
			ÁNGEL GABRIEL P	
	Bye		Bye	
				WP 3:0
SAC	**JHONATTAN JAVIER López Rodríguez**			**JHONATTAN JAVIER L**
			WP 3:0	
			JHONATTAN JAVIER L	
ESC	MARCOS DANIEL Flores Celada			

Standings:

1. JHONATTAN JAVIER L	**(SAC)**	**Gold**
2. WESLY ALBERTO F	**(SUCH)**	**Silver**
3. ÁNGEL GABRIEL P	**(IZA)**	**Bronze**
3. JEREMY ADOLFO S	**(GUA)**	**Bronze**
5. MARCOS DANIEL F	(ESC)	

NOTES

Sorting order for ranked 3rd: from semifinals, first, loser against the gold medallist, second, loser against the silver medallist. For ranked 5th: from quarterfinals, same criteria to list the first two losers and then, loser against 1st listed with ranking 3, then 2nd listed with ranking 3.

LEGEND

WP Win on points

SEGUNDA CLASIFICATORIA JDN INFANTIL MASCULINO 2024

(57 kg)

Draw Sheet

As of MAR. 22 OCT. 2024

Final

Number of boxers: 5

Quarterfinals			Semifinals	Final	
Team	**Name**	**Seed**			
ESC	**CARLOS ALEXANDER Escobar Quintanill**		**CARLOS ALEXANDER E** Bye		
	Bye			**CARLOS ALEXANDER E** WP 3:0	
GUA	CRISTHIAN EDUARDO Salazar Pérez		Bye CRISTHIAN EDUARDO		**CARLOS ALEXANDER E** WP 3:0
	Bye				
STR	FREDY EZEQUIEL Cruz Mayen		FREDY EZEQUIEL C Bye		
	Bye			WP 2:1 **VÍCTOR MANUEL A**	
SAC	ERICK SANTIAGO Chivichon Klussman		WO **VÍCTOR MANUEL A**		
SUCHI	**VÍCTOR MANUEL Alvarado Flores**				

Standings:

1. CARLOS ALEXANDER E	**(ESC) Gold**
2. VÍCTOR MANUEL A	**(SUCHI) Silver**
3. CRISTHIAN EDUARDO	**(GUA) Bronze**
3. FREDY EZEQUIEL C	**(STR) Bronze**
5. ERICK SANTIAGO C	(SAC)

NOTES
Sorting order for ranked 3rd: from semifinals, first, loser against the gold medallist, second, loser against the silver medallist. For ranked 5th: from quarterfinals, same criteria to list the first two losers and then, loser against 1st listed with ranking 3, then 2nd listed with ranking 3.

LEGEND

WO	Walkover	**WP**	Win on points

SEGUNDA CLASIFICATORIA JDN INFANTIL MASCULINO 2024

(60 kg)

Draw Sheet

As of MAR. 22 OCT. 2024

Final

Number of boxers: 6

Quarterfinals			Semifinals	Final
Team	Name	Seed		
SAC	EDUARDO ANDRÉ Chicojay Ramirez		EDUARDO ANDRÉ C	
	Bye		Bye	
				WILFRED JOSÉ C
PET	**WILFRED JOSÉ Caballeros Espina**		WP 3:0	
	Bye		Bye	
			WILFRED JOSÉ C	
				ARLINTON SEBASTIÁN
SMC	JORGE DANIEL Tipaz López			WP 3:0
			ARLINTON SEBASTIÁN	
			WP 3:0	
STR	**ARLINTON SEBASTIÁN Marroquín Fabián**			
				WP 2:1
BJV	EMILIO SEBASTIAN García Guzmán			ARLINTON SEBASTIÁN
			RSC R3	
			EMILIO SEBASTIÁN G	
SUCHI	ERNESTO ABDIEL Coton Gómez			

Standings:

1. ARLINTON SEBASTIÁN	**(STR)**	**Gold**
2. WILFRED JOSÉ C	**(PET)**	**Silver**
3. EMILIO SEBASTIÁN G	**(BJV)**	**Bronze**
3. EDUARDO ANDRÉ C	**(SAC)**	**Bronze**
5. JORGE DANIEL T	(SMC)	
5. ERNESTO ABDIEL C	(SUCHI)	

NOTES

Sorting order for ranked 3rd: from semifinals, first, loser against the gold medallist, second, loser against the silver medallist. For ranked 5th: from quarterfinals, same criteria to list the first two losers and then, loser against 1st listed with ranking 3, then 2nd listed with ranking 3.

LEGEND

Rn	Round number	**RSC**	Referee Stops Contest	**WP**	Win on points

SEGUNDA CLASIFICATORIA JDN INFANTIL MASCULINO 2024

(63 kg)

Draw Sheet

As of MAR. 22 OCT. 2024

Number of boxers: 5

Final

Quarterfinals			Semifinals	Final
Team	**Name**	**Seed**		
SUCHI	MARCK ANTONY Alvarado Figueroa		MARCK ANTONY A Bye	
	Bye			
				DOMINIC EMANUEL A WP 3:0
IZA	**DOMINIC EMANUEL Alfaro Palau**		Bye	
	Bye		**DOMINIC EMANUEL A**	
				CRISTOPHER BILLY P WP 3:0
TOT	ABNER USIEL Rosales Bulux		ABNER USIEL R Bye	
	Bye			
				WP 3:0 **CRISTOPHER BILLY P**
STR	JOSTIN ADRIÁN Juárez Alfaro		RSC R2	
			CRISTOPHER BILLY P	
GUA	**CRISTOPHER BILLY Par Flores**			

Standings:

1. CRISTOPHER BILLY P	**(GUA)**	**Gold**
2. DOMINIC EMANUEL A	**(IZA)**	**Silver**
3. ABNER USIEL R	**(TOT)**	**Bronze**
3. MARCK ANTONY A	**(SUCH)**	**Bronze**
5. JOSTIN ADRIÁN J	(STR)	

NOTES

Sorting order for ranked 3rd: from semifinals, first, loser against the gold medallist, second, loser against the silver medallist. For ranked 5th: from quarterfinals, same criteria to list the first two losers and then, loser against 1st listed with ranking 3, then 2nd listed with ranking 3.

LEGEND

Rn	Round number	**RSC**	Referee Stops Contest	**WP**	Win on points

SEGUNDA CLASIFICATORIA JDN INFANTIL MASCULINO 2024

(66 kg)

Draw Sheet

As of MAR. 22 OCT. 2024

Number of boxers: 6

Final

Quarterfinals			Semifinals	Final
Team	**Name**	**Seed**		
GUA	**EDWIN ESTEBÁN Gramajo Amezquita**		**EDWIN ESTEBÁN G**	
	Bye		Bye	
				EDWIN ESTEBÁN G
PET	JUAN CARLOS Suchite Soberanis			RSC R3
			Bye	
	Bye		JUAN CARLOS S	
				CÉSAR DANIEL C
JAL	ELMER JOSUÉ Palma Cardona			WP 3:0
			CÉSAR DANIEL C	
			RSC R1	
IZA	**CÉSAR DANIEL Cruz Polanco**			WP 3:0
				CÉSAR DANIEL C
SUCHI	CÉSAR JUAN C. Sochon Moran			
			WP 2:1	
BJV	JOSUÉ SAMUEL Batres Leal		CÉSAR JUAN C. S	

Standings:

1. **CÉSAR DANIEL C**	**(IZA)**	**Gold**
2. **EDWIN ESTEBÁN G**	**(GUA)**	**Silver**
3. **CÉSAR JUAN C. S**	**(SUCHI)**	**Bronze**
3. **JUAN CARLOS S**	**(PET)**	**Bronze**
5. ELMER JOSUÉ P	(JAL)	
5. JOSUÉ SAMUEL B	(BJV)	

NOTES

Sorting order for ranked 3rd: from semifinals, first, loser against the gold medallist, second, loser against the silver medallist. For ranked 5th: from quarterfinals, same criteria to list the first two losers and then, loser against 1st listed with ranking 3, then 2nd listed with ranking 3.

LEGEND

Rn	Round number	**RSC**	Referee Stops Contest	**WP**	Win on points

Juego Deportivos Nacionales (JDN) Zacapa 2024

Evento realizado del 26 al 30 de noviembre de 2024, en el gimnasio del complejo deportivo del departamento de Zacapa, y se contó con la participación de las categorías Pioneril (11-12 años) e Infantil (13-14 años) Masculino, los siguientes departamentos quienes participaron fueron:

1. Baja Verapaz.
2. Chimaltenango.
3. Chiquimula.
4. El Progreso.
5. Escuintla.
6. Guatemala.
7. Huehuetenango.
8. Izabal.
9. Jalapa
10. Petén.
11. Quiche
12. Sacatepéquez.
13. San Marcos.
14. Santa Rosa.
15. Suchitepéquez.
16. Totonicapán.
17. Zacapa

Se tuvo la participación de 94 boxeadores, y el objetivo principal de este evento es captar atletas para fortalecer los procesos de Selección Nacional de Tercera Línea para el proyecto del próximo año, con vista a participar en eventos internacionales a futuro.








ZACAPA 2024
JUEGOS
DEPORTIVOS
NACIONALES


FEDERACIÓN NACIONAL
DE BOXEO
DE GUATEMALA









JUEGOS NAC. DE BOXEO ZACAPA 2024

Ranking by Team

As of VIE. 29 NOV. 2024

Rank	Team Code	Boxers	Victories			Lost	Bouts	Bouts per Boxer	Points	Points per Boxer	G	S	B	Total
			Prelims	Semi finals	Finals									
1	GUA	12		8	6	6	20	1.7	**34**	2.8	6	4	1	11
2	IZA	8	3	5	4	4	16	2.0	**25**	3.1	4	2	1	7
3	SUCH	11	1	4	3	8	16	1.5	**18**	1.6	3	1	6	10
4	JAL	8		3	2	6	11	1.4	**12**	1.5	2	2	4	8
5	PET	7		4	1	6	11	1.6	**11**	1.6	1	3	2	6
6	BJV	9		2	2	7	11	1.2	**10**	1.1	2		6	8
7	TOT	6		3	1	**4**	8	1.3	**9**	1.5	1	3	1	5
8	HUE	5		3	1	**4**	8	1.6	**9**	1.8	1	2	2	5
9	PRO	7	1	2	1	6	10	1.4	**8**	1.1	1	2	4	7
10	ZAC	2	1	1	1	1	4	2.0	**6**	3.0	1		1	2
11	ESC	1		1	1		2	2.0	**5**	5.0	1			1
12	SAC	6	2	1		6	9	1.5	**4**	0.7		2	3	5
13	SOL	1		1		1	2	2.0	**2**	2.0		1		1
14	CHIQ	2	1			1	2	1.0	**1**	0.5			1	1
15	STR	5				5	5	1.0					4	4
16	SMC	3				3	3	1.0					2	2
17	CHIM	1				1	1	1.0						

LEGEND

B	Bronze	**G**	Gold	**Prelim.**	Preliminaries	**S**	Silver

JUEGOS NAC. DE BOXEO ZACAPA 2024

Medallists by Weight Category

As of VIE. 29 NOV. 2024

After 23 of 23 Events

Weight Category	Date	Medal	Name	Team Code
(P28kg)	VIE. 29 NOV.	GOLD	WILLIAN EZEQUIEL Solares Hernández	GUA
		SILVER	LESTER DANIEL Tellez Cruz	JAL
		BRONZE	ROBERTO JOSÉ Morales López	PRO
		BRONZE	JOSHUA EMANUEL Miralles Gramajo	SUCH
(P30kg)	VIE. 29 NOV.	GOLD	BRANDON OSWALDO Sanan Salazar	SUCH
		SILVER	VÍCTOR MANUEL De Léon Ardon	PET
		BRONZE	DANIEL ISAÍAS López Gil	SAC
		BRONZE	HUGO GABRIEL Álvarez Gularte	BJV
(P34kg)	VIE. 29 NOV.	GOLD	GUSTAVO ISAÍAS Pastor Sánchez	ZAC
		BRONZE	DINER ONELIO Ramírez Paredes	PRO
(P36kg)	JUE. 28 NOV.	GOLD	MYNOR ANDRES Garcia Sunay	GUA
		SILVER	ALBERTO LORENZO García Tzun	TOT
		BRONZE	CARLOS EMANUEL Aldana Hernández	ZAC
(P38kg)	JUE. 28 NOV.	GOLD	AARON JUDÁ Batz Reyes	TOT
		SILVER	CRISTOPHER DAVID Lara López	SAC
		BRONZE	ALEXIS MAXIMILIANO Valdez Cuma	PRO
(P44kg)	VIE. 29 NOV.	GOLD	HÉCTOR MANUEL Tobar Hernández	IZA
		SILVER	OSMAN ISRAEL Chávez Garcia	SOL
		BRONZE	DIEGO ANDRÉ Marroquín Fabián	STR
		BRONZE	JOSTHIN DOUGLAS Enriquez Garcia	BJV
(P46kg)	JUE. 28 NOV.	GOLD	ALLISON GUSTAVO García López	BJV
		SILVER	DANIEL SEBASTIÁN Melendrez Canto	GUA
		BRONZE	CRISTOPHER ALEXANDER Guzman de León	SUCH
		BRONZE	ÁNGEL JOSÉ Castillo Chicas	STR
(P50kg)	VIE. 29 NOV.	GOLD	JAVIER GUSTAVO Villalta Gutierrez	JAL
		SILVER	BRAYSI SAÚL Ax Téni	PET
		BRONZE	DIEGO LEONARDO Fuentes López	SMC
		BRONZE	DILAN GAEL Nicolas Palma	HUE
(I34kg)	VIE. 29 NOV.	GOLD	LARY JASÓN Pedro Romero	HUE
		SILVER	DOMINIC ALBERTO Sic Bac	SUCH
		BRONZE	DEREC MISAEL Ucelo Jiménez	JAL
		BRONZE	JOSÉ JULIAN Nájera Vásquez	PRO
(I36kg)	VIE. 29 NOV.	GOLD	JOSEPH ESAÚ Lima Cruz	JAL
		SILVER	JUAN AGUIRRE Gaspar Cristobal	HUE
		BRONZE	JOSÉ HEMANUEL San José Hernández	BJV
(I38kg)	VIE. 29 NOV.	GOLD	HENRY GUDIEL Salguero Agustin	PRO
		SILVER	WERNER KEVIN Alvarado Carrillo	TOT
		BRONZE	KEVIN LUIS Soto Morales	JAL
(I40kg)	VIE. 29 NOV.	GOLD	ANDERSON ESTUARDO Tello López	SUCH
		SILVER	ÁNGEL DANIEL Pérez Pérez	PRO
		BRONZE	LEANDRO AMELITO Lima Méndez	IZA
		BRONZE	CARLOS ALEXANDER Baltazar Juan	HUE
(I42kg)	VIE. 29 NOV.	GOLD	JONATHAN DANIEL Villeda Romero	IZA
		SILVER	MAMFRED OBDULIO Tiul Cucul	PET
		BRONZE	VICTOR HUGO Méndez Alfaro	SUCH
		BRONZE	CRISTOPHER ALEXANDER Miranda Gonzal	STR
(I44kg)	VIE. 29 NOV.	GOLD	OWEN RENÉ López Coromac	GUA
		SILVER	ÁNGEL JOSÉ López Ortíz	JAL
		BRONZE	JORGE FERNANDO Tuchez Batres	PET
		BRONZE	CRISTOPHER MANUEL Andres Álvarez	BJV
(I46kg)	VIE. 29 NOV.	GOLD	SANTIAGO IVÁN Quiñonez Matute	GUA
		SILVER	XAVI ONELIO Ramírez Paredes	PRO
		BRONZE	ALEX ERIBERTO Ortiz Espupinial	BJV

JUEGOS NAC. DE BOXEO ZACAPA 2024

Medallists by Weight Category

As of VIE. 29 NOV. 2024

Weight Category	Date	Medal	Name	Team Code
(48kg)	VIE. 29 NOV.	GOLD	WILFORD EROLDANI Villanueva Albeño	PET
		SILVER	JUAN JOSÉ Castillo Saloj	HUE
		BRONZE	WESLYN RENÉ Vásquez Pérez	CHIQ
		BRONZE	EMILTON ALEXIS Castillo Mijangos	GUA
(50kg)	JUE. 28 NOV.	GOLD	CRISTOFER RAMIRO Romero Pérez	IZA
		SILVER	JULIAN MARVIN González	GUA
		BRONZE	BRAYAN STEVEN Tupul Sacayon	SUCH
		BRONZE	ALEJANDRO de JESÚS Reyes Soj	PET
(52kg)	VIE. 29 NOV.	GOLD	ÁNGEL JOSHUA Sayqui Soto	SUCH
		SILVER	HERLINDO DANIEL Tumax Ordoñez	TOT
		BRONZE	GEISON JOSUÉ Pérez Pérez	JAL
		BRONZE	JUAN ANDRÉS Martínez Velásquez	SAC
(54kg)	JUE. 28 NOV.	GOLD	JEREMY ADOLFO Serech Chocojay	GUA
		SILVER	ÁNGEL GABRIEL Pérez López	IZA
(57kg)	JUE. 28 NOV.	GOLD	CARLOS ALEXANDER Escobar Quintanill	ESC
		SILVER	CRISTIAN EDUARDO Salazar Pérez	GUA
		BRONZE	ERICK SANTIAGO Chivichón Klussman	SAC
		BRONZE	VICTOR MAUEL Alvarado Flores	SUCH
(60kg)	VIE. 29 NOV.	GOLD	EMILIO SEBASTIÁN García Guzmán	BJV
		SILVER	EDUARDO ANDRÉ Chicojay Ramírez	SAC
		BRONZE	ERNESTO ABDIEL Cotóm Gómez	SUCH
		BRONZE	JORGE DANIEL Tipaz López	SMC
(63kg)	VIE. 29 NOV.	GOLD	CRISTOPHER BILLY Par Flores	GUA
		SILVER	DOMINIC EMNUEL Alfaro Palau	IZA
		BRONZE	ABNER USIEL Rosales Bulux	TOT
		BRONZE	JOSTIN ADRIAN Juárez Alfaro	STR
(66kg)	JUE. 28 NOV.	GOLD	CÉSAR DANIEL Cruz Planco	IZA
		SILVER	EDWIN ESTEBAN Gramajo Amezquita	GUA
		BRONZE	JOSUÉ SAMUEL Batres Leal	BJV
		BRONZE	ELMER JOSUÉ Palma Cardona	JAL

NOTES
Sorting order for ranked 3rd: from semifinals, first, loser against the gold medallist, second, loser against the silver medallist.

JUEGOS NAC. DE BOXEO ZACAPA 2024

(P28 kg)

Draw Sheet

As of LUN. 2 DIC. 2024

Final

Number of boxers: 4

Semifinals			Final
Team	Name	Seed	
SUCH	JOSHUA EMANUEL Miralles Gramajo		LESTER DANIEL T WP 3:0
JAL	**LESTER DANIEL Tellez Cruz**		**WILLIAN EZEQUIEL S** WP 3:0
GUA	**WILLIAN EZEQUIEL Solares Hernández**		WP 2:1 **WILLIAN EZEQUIEL S**
PRO	ROBERTO JOSÉ Morales López		

Standings:

1. WILLIAN EZEQUIEL S	(GUA)	Gold
2. LESTER DANIEL T	(JAL)	Silver
3. ROBERTO JOSÉ M	(PRO)	Bronze
3. JOSHUA EMANUEL M	(SUCH)	Bronze

NOTES

Sorting order for ranked 3rd: from semifinals, first, loser against the gold medallist, second, loser against the silver medallist. For ranked 5th: from quarterfinals, same criteria to list the first two losers and then, loser against 1st listed with ranking 3, then 2nd listed with ranking 3.

LEGEND

WP Win on points

JUEGOS NAC. DE BOXEO ZACAPA 2024

(P30 kg)

Draw Sheet

As of LUN. 2 DIC. 2024

Final

Number of boxers: 4

Semifinals			Final
Team	Name	Seed	
BJV	HUGO GABRIEL Álvarez Gularte		VÍCTOR MANUEL D WP 3:0
PET	**VÍCTOR MANUEL De León Ardon**		**BRANDON OSWALDO S** WP 3:0
SAC	DANIEL ISAÍAS López Gil		WP 3:0 **BRANDON OSWALDO S**
SUCH	**BRANDON OSWALDO Sanan Salazar**		

Standings:

1. BRANDON OSWALDO S	**(SUCH)**	**Gold**
2. VÍCTOR MANUEL D	**(PET)**	**Silver**
3. DANIEL ISAÍAS L	**(SAC)**	**Bronze**
3. HUGO GABRIEL Á	**(BJV)**	**Bronze**

NOTES
Sorting order for ranked 3rd: from semifinals, first, loser against the gold medallist, second, loser against the silver medallist. For ranked 5th: from quarterfinals, same criteria to list the first two losers and then, loser against 1st listed with ranking 3, then 2nd listed with ranking 3.

LEGEND
WP Win on points

JUEGOS NAC. DE BOXEO ZACAPA 2024

(P34 kg)

Draw Sheet

As of LUN. 2 DIC. 2024

Number of boxers: 6

Final

Quarterfinals			Semifinals	Final
Team	**Name**	**Seed**		
TOT	MILLERS LIAM Sapón Ajpacaja		MILLERS LIAM S	
	Bye		Bye	
CHIQ	RODRIGO ALEJANDRO Maldonado Garcia			No Winner
	Bye		Bye	WP :
PRO	DINER ONELIO Ramírez Paredes		RODRIGO ALEJANDRO	
				GUSTAVO ISAÍAS P
			DINER ONELIO R	WO
IZA	PABLO SANTIAGO Veláquez Díaz		WO	
ZAC	**GUSTAVO ISAÍAS Pastor Sánchez**			WP 3:0
			WP 3:0	**GUSTAVO ISAÍAS P**
PET	SAID EVER Chiquín Morales		**GUSTAVO ISAÍAS P**	

Standings:

1. GUSTAVO ISAÍAS P	**(ZAC) Gold**
3. DINER ONELIO R	**(PRO) Bronze**
3. RODRIGO ALEJANDRO	**(CHIQ)Bronze**
5. SAID EVER C	(PET)
5. PABLO SANTIAGO V	(IZA)

NOTES

Sorting order for ranked 3rd: from semifinals, first, loser against the gold medallist, second, loser against the silver medallist. For ranked 5th: from quarterfinals, same criteria to list the first two losers and then, loser against 1st listed with ranking 3, then 2nd listed with ranking 3.

LEGEND

WO Walkover **WP** Win on points

JUEGOS NAC. DE BOXEO ZACAPA 2024

(P36 kg)

Draw Sheet

As of LUN. 2 DIC. 2024

Final

Number of boxers: 3

Semifinals			Final
Team	Name	Seed	
GUA	MYNOR ANDRES García Sunay		MYNOR ANDRES G
	Bye		Bye
			MYNOR ANDRES G
			WP 3:0
TOT	ALBERTO LORENZO García Tzun		WP 3:0
			ALBERTO LORENZO G
ZAC	CARLOS EMANUEL Aldana Hernández		

Standings:

1.	MYNOR ANDRES G	(GUA) Gold
2.	ALBERTO LORENZO G	(TOT) Silver
3.	CARLOS EMANUEL A	(ZAC) Bronze

NOTES

Sorting order for ranked 3rd: from semifinals, first, loser against the gold medallist, second, loser against the silver medallist. For ranked 5th: from quarterfinals, same criteria to list the first two losers and then, loser against 1st listed with ranking 3, then 2nd listed with ranking 3.

LEGEND

WP Win on points

JUEGOS NAC. DE BOXEO ZACAPA 2024

(P38 kg)

Draw Sheet

As of LUN. 2 DIC. 2024

Final

Number of boxers: 3

Semifinals			Final
Team	Name	Seed	
SAC	CRISTOPHER DAVID Lara López		CRISTOPHER DAVID L
	Bye		Bye
			AARON JUDÁ B
			RSC R3
PRO	ALEXIS MAXIMILIANO Valdez Cuma		
			WP 3:0
			AARON JUDÁ B
TOT	AARON JUDÁ Batz Reyes		

Standings:

1. AARON JUDÁ B	(TOT) Gold
2. CRISTOPHER DAVID L	(SAC) Silver
3. ALEXIS MAXIMILIANO	(PRO) Bronze

NOTES

Sorting order for ranked 3rd: from semifinals, first, loser against the gold medallist, second, loser against the silver medallist. For ranked 5th: from quarterfinals, same criteria to list the first two losers and then, loser against 1st listed with ranking 3, then 2nd listed with ranking 3.

LEGEND

Rn	Round number	**RSC**	Referee Stops Contest	**WP**	Win on points

JUEGOS NAC. DE BOXEO ZACAPA 2024

(P44 kg)

Draw Sheet

As of LUN. 2 DIC. 2024

Number of boxers: 5

Final

Quarterfinals			Semifinals	Final
Team	**Name**	**Seed**		
SOL	**OSMAN ISRAEL Chávez García**		**OSMAN ISRAEL C**	
	Bye		Bye	
BJV	JOSTHIN DOUGLAS Enriquez García			**OSMAN ISRAEL C**
	Bye		Bye	WO
STR	DIEGO ANDRÉ Marroquín Fabián		JOSTHIN DOUGLAS E	
	Bye			**HÉCTOR MANUEL T**
GUA	DANIEL DAVID García Rodríguez		DIEGO ANDRÉ M	WP 3:0
			Bye	
IZA	**HÉCTOR MANUEL Tobar Hernández**		RSC R2	
			WP 3:0	**HÉCTOR MANUEL T**
			HÉCTOR MANUEL T	

Standings:

1. HÉCTOR MANUEL T	**(IZA)**	**Gold**
2. OSMAN ISRAEL C	**(SOL)**	**Silver**
3. DIEGO ANDRÉ M	**(STR)**	**Bronze**
3. JOSTHIN DOUGLAS E	**(BJV)**	**Bronze**
5. DANIEL DAVID G	(GUA)	

NOTES

Sorting order for ranked 3rd: from semifinals, first, loser against the gold medallist, second, loser against the silver medallist. For ranked 5th: from quarterfinals, same criteria to list the first two losers and then, loser against 1st listed with ranking 3, then 2nd listed with ranking 3.

LEGEND

Rn	Round number	**RSC**	Referee Stops Contest	**WO**	Walkover	**WP**	Win on points

JUEGOS NAC. DE BOXEO ZACAPA 2024

(P46 kg)

Draw Sheet

As of LUN. 2 DIC. 2024

Final

Number of boxers: 4

Semifinals			Final
Team	Name	Seed	
SUCH	CRISTOPHER ALEXANDER Guzman de León		ALLISON GUSTAVO G WP 3:0
BJV	**ALLISON GUSTAVO García López**		**ALLISON GUSTAVO G** RSC R3
STR	ÁNGEL JOSÉ Castillo Chicas		WP 3:0 **DANIEL SEBASTIÁN M**
GUA	**DANIEL SEBASTIÁN Melendrez Cante**		

Standings:

1.	ALLISON GUSTAVO G	(BJV) Gold
2.	DANIEL SEBASTIÁN M	(GUA) Silver
3.	CRISTOPHER ALEXAND	(SUCH) Bronze
3.	ÁNGEL JOSÉ C	(STR) Bronze

NOTES

Sorting order for ranked 3rd: from semifinals, first, loser against the gold medallist, second, loser against the silver medallist. For ranked 5th: from quarterfinals, same criteria to list the first two losers and then, loser against 1st listed with ranking 3, then 2nd listed with ranking 3.

LEGEND

Rn	Round number	**RSC**	Referee Stops Contest	**WP**	Win on points

JUEGOS NAC. DE BOXEO ZACAPA 2024

(P50 kg)

Draw Sheet

As of LUN. 2 DIC. 2024

Final

Number of boxers: 4

Semifinals			Final
Team	**Name**	**Seed**	
JAL	**JAVIER GUSTAVO Villalta Gutierrez**		**JAVIER GUSTAVO V**
			RSC R3
SMC	DIEGO LEONARDO Fuentes López		**JAVIER GUSTAVO V**
			WP 3:0
HUE	DILAN GAEL Nicolas Palma		WO
			BRAYSI SAÚL A
PET	**BRAYSI SAÚL Ax Téni**		

Standings:

1. JAVIER GUSTAVO V	**(JAL) Gold**
2. BRAYSI SAÚL A	**(PET) Silver**
3. DIEGO LEONARDO F	**(SMC) Bronze**
3. DILAN GAEL N	**(HUE) Bronze**

NOTES

Sorting order for ranked 3rd: from semifinals, first, loser against the gold medalist, second, loser against the silver medalist. For ranked 5th: from quarterfinals, same criteria to list the first two losers and then, loser against 1st listed with ranking 3, then 2nd listed with ranking 3.

LEGEND

Rn	Round number	**RSC**	Referee Stops Contest	**WO**	Walkover	**WP**	Win on points

JUEGOS NAC. DE BOXEO ZACAPA 2024

(I34 kg)

Draw Sheet

As of LUN. 2 DIC. 2024

Final

Number of boxers: 4

Semifinals			Final
Team	Name	Seed	
JAL	DEREC MISAEL Ucelo Jiménez		LARY JASÓN P WP 2:1
HUE	**LARY JASÓN Pedro Romero**		**LARY JASÓN P** WP 3:0
SUCH	**DOMINIC ALBERTO Sic Bac**		WP 2:1 **DOMINIC ALBERTO S**
PRO	JOSÉ JULIAN Nájera Vásquez		

Standings:

1. LARY JASÓN P	(HUE) Gold
2. DOMINIC ALBERTO S	(SUCH)Silver
3. DEREC MISAEL U	(JAL) Bronze
3. JOSÉ JULIAN N	(PRO) Bronze

NOTES

Sorting order for ranked 3rd. from semifinals, first, loser against the gold medallist, second, loser against the silver medallist. For ranked 5th: from quarterfinals, same criteria to list the first two losers and then, loser against 1st listed with ranking 3, then 2nd listed with ranking 3.

LEGEND

WP Win on points

JUEGOS NAC. DE BOXEO ZACAPA 2024

(I36 kg)

Draw Sheet

As of LUN. 2 DIC. 2024

Final

Number of boxers: 3

Semifinals			Final
Team	Name	Seed	
JAL	JOSEPH ESAÚ Lima Cruz		JOSEPH ESAÚ L
	Bye		Bye
			JOSEPH ESAÚ L
			WP 3:0
HUE	JUAN AGUIRRE Gaspar Cristobal		
			WP 3:0
			JUAN AGUIRRE G
BJV	JOSÉ HEMANUEL San José Hernández		

Standings:

1. JOSEPH ESAÚ L	(JAL) Gold
2. JUAN AGUIRRE G	(HUE) Silver
3. JOSÉ HEMANUEL S	(BJV) Bronze

NOTES

Sorting order for ranked 3rd: from semifinals, first, loser against the gold medallist, second, loser against the silver medallist. For ranked 5th: from quarterfinals, same criteria to list the first two losers and then, loser against 1st listed with ranking 3, then 2nd listed with ranking 3.

LEGEND

WP Win on points

JUEGOS NAC. DE BOXEO ZACAPA 2024

(I38 kg)

Draw Sheet

As of LUN. 2 DIC. 2024

Final

Number of boxers: 3

Semifinals			Final
Team	Name	Seed	
TOT	WERNER KEVIN Alvarado Carrillo		WERNER KEVIN A
	Bye		Bye
			HENRY GUDIEL S
			WP 2:1
PRO	HENRY GUDIEL Salguero Agustín		WP 3:0
			HENRY GUDIEL S
JAL	KEVIN LUIS Soto Morales		

Standings:

1. HENRY GUDIEL S	(PRO) Gold
2. WERNER KEVIN A	(TOT) Silver
3. KEVIN LUIS S	(JAL) Bronze

NOTES

Sorting order for ranked 3rd: from semifinals, first, loser against the gold medallist, second, loser against the silver medallist. For ranked 5th: from quarterfinals, same criteria to list the first two losers and then, loser against 1st listed with ranking 3, then 2nd listed with ranking 3.

LEGEND

WP Win on points

JUEGOS NAC. DE BOXEO ZACAPA 2024

(I40 kg)

Draw Sheet

As of LUN. 2 DIC. 2024

Final

Number of boxers: 4

Semifinals			Final
Team	Name	Seed	
IZA	LEANDRO AMELITO Lima Méndez		ANDERSON ESTUARDO WP 2:1
SUCH	ANDERSON ESTUARDO Tello López		ANDERSON ESTUARDO RSC R3
HUE	CARLOS ALEXANDER Baltazar Juan		WO ÁNGEL DANIEL P
PRO	ÁNGEL DANIEL Pérez Pérez		

Standings:

1. ANDERSON ESTUARDO	(SUCH)	Gold
2. ÁNGEL DANIEL P	(PRO)	Silver
3. LEANDRO AMELITO L	(IZA)	Bronze
3. CARLOS ALEXANDER B	(HUE)	Bronze

NOTES

Sorting order for ranked 3rd: from semifinals, first, loser against the gold medallist, second, loser against the silver medallist. For ranked 5th: from quarterfinals, same criteria to list the first two losers and then, loser against 1st listed with ranking 3, then 2nd listed with ranking 3.

LEGEND

Rn	Round number	**RSC**	Referee Stops Contest	**WO**	Walkover	**WP**	Win on points

JUEGOS NAC. DE BOXEO ZACAPA 2024

(I42 kg)

Draw Sheet

As of LUN. 2 DIC. 2024

Final

Number of boxers: 6

Quarterfinals			Semifinals	Final
Team	**Name**	**Seed**		
PET	**MAMFRED OBDULIO Tiul Cucul**		**MAMFRED OBDULIO T**	
	Bye		Bye	
				MAMFRED OBDULIO T
				WP 3:0
STR	CRISTOPHER ALEXANDER Miranda Gonzál		Bye	
	Bye		CRISTOPHER ALEXAND	
				JONATHAN DANIEL V
				WP 3:0
SUCH	VICTOR HUGO Méndez Alfaro		VICTOR HUGO M	
			WP 3:0	
CHIM	DANIEL ISAÍAS Boteo Camargo			WP 3:0
				JONATHAN DANIEL V
SAC	BRAYAN DANIEL Mazate Xunux		WP 3:0	
			JONATHAN DANIEL V	
IZA	**JONATHAN DANIEL Villeda Romero**			

Standings:

1. JONATHAN DANIEL V	**(IZA)**	**Gold**
2. MAMFRED OBDULIO T	**(PET)**	**Silver**
3. VICTOR HUGO M	**(SUCH)**	**Bronze**
3. CRISTOPHER ALEXAND	**(STR)**	**Bronze**
5. BRAYAN DANIEL M	(SAC)	
5. DANIEL ISAÍAS B	(CHIM)	

NOTES

Sorting order for ranked 3rd: from semifinals, first, loser against the gold medallist, second, loser against the silver medallist. For ranked 5th: from quarterfinals, same criteria to list the first two losers and then, loser against 1st listed with ranking 3, then 2nd listed with ranking 3.

LEGEND

WP Win on points

JUEGOS NAC. DE BOXEO ZACAPA 2024

(I44 kg)

Draw Sheet

As of LUN. 2 DIC. 2024

Final

Number of boxers: 4

Semifinals			Final
Team	Name	Seed	
JAL	ÁNGEL JOSÉ López Ortiz		ÁNGEL JOSÉ L
			WP 2:1
BJV	CRISTOPHER MANUEL Andres Álvarez		OWEN RENÉ L
GUA	OWEN RENÉ López Coromac		WP 3:0
			RSC R2
PET	JORGE FERNANDO Tuchez Batres		OWEN RENÉ L

Standings:

1.	OWEN RENÉ L	(GUA) Gold
2.	ÁNGEL JOSÉ L	(JAL) Silver
3.	JORGE FERNANDO T	(PET) Bronze
3.	CRISTOPHER MANUEL	(BJV) Bronze

NOTES

Sorting order for ranked 3rd: from semifinals, first, loser against the gold medallist, second, loser against the silver medallist. For ranked 5th: from quarterfinals, same criteria to list the first two losers and then, loser against 1st listed with ranking 3, then 2nd listed with ranking 3.

LEGEND

Rn	Round number	**RSC**	Referee Stops Contest	**WP**	Win on points

JUEGOS NAC. DE BOXEO ZACAPA 2024

(I46 kg)

Draw Sheet

As of LUN. 2 DIC. 2024

Final

Number of boxers: 3

Semifinals			Final
Team	Name	Seed	
PRO	**XAVI ONELIO Ramírez Paredes**		**XAVI ONELIO R**
	Bye		Bye
			SANTIAGO IVÁN Q
			WP 3:0
GUA	**SANTIAGO IVÁN Quiñonez Matute**		WO
			SANTIAGO IVÁN Q
BJV	ALEX ERIBERTO Ortiz Espupinial		

Standings:

1. SANTIAGO IVÁN Q	(GUA) Gold
2. XAVI ONELIO R	(PRO) Silver
3. ALEX ERIBERTO O	(BJV) Bronze

NOTES

Sorting order for ranked 3rd: from semifinals, first, loser against the gold medallist, second, loser against the silver medallist. For ranked 5th: from quarterfinals, same criteria to list the first two losers and then, loser against 1st listed with ranking 3, then 2nd listed with ranking 3.

LEGEND

WO Walkover **WP** Win on points

JUEGOS NAC. DE BOXEO ZACAPA 2024

(I48 kg)

Draw Sheet

As of LUN. 2 DIC. 2024

Final

Number of boxers: 5

Quarterfinals			Semifinals	Final
Team	Name	Seed		
GUA	EMILTON ALEXIS Castillo Mijangos		EMILTON ALEXIS C	
	Bye		Bye	
				JUAN JOSÉ C
				WO
HUE	JUAN JOSÉ Castillo Saloj			
	Bye		Bye	
			JUAN JOSÉ C	
				WILFORD EROLDANI V
				WP 3:0
PET	WILFORD EROLDANI Villanueva Albeño			
			WILFORD EROLDANI V	
	Bye		Bye	
				RSC R3
				WILFORD EROLDANI V
CHIQ	WESLYN RENÉ Vásquez Pérez			
			WP 3:0	
			WESLYN RENÉ V	
SMC	MARCO YOMAR Cartagena Anzueto			

Standings:

1. WILFORD EROLDANI V	**(PET) Gold**
2. JUAN JOSÉ C	**(HUE) Silver**
3. WESLYN RENÉ V	**(CHIQ)Bronze**
3. EMILTON ALEXIS C	**(GUA) Bronze**
5. MARCO YOMAR C	(SMC)

NOTES

Sorting order for ranked 3rd: from semifinals, first, loser against the gold medalist, second, loser against the silver medalist. For ranked 5th: from quarterfinals, same criteria to list the first two losers and then, loser against 1st listed with ranking 3, then 2nd listed with ranking 3.

LEGEND

Rn	Round number	**RSC**	Referee Stops Contest	**WO**	Walkover	**WP**	Win on points

JUEGOS NAC. DE BOXEO ZACAPA 2024

(I50 kg)

Draw Sheet

As of LUN. 2 DIC. 2024

Final

Number of boxers: 4

Semifinals			Final
Team	Name	Seed	
GUA	**JULIAN MARVIN González**		**JULIAN MARVIN G**
			WP 3:0
PET	ALEJANDRO de JESÚS Reyes Soj		**CRISTOFER RAMIRO R**
			WP 3:0
SUCH	BRAYAN STEVEN Tupul Sacayon		WP 3:0
			CRISTOFER RAMIRO R
IZA	**CRISTOFER RAMIRO Romero Pérez**		

Standings:

1. CRISTOFER RAMIRO R	**(IZA)**	**Gold**
2. JULIAN MARVIN G	**(GUA)**	**Silver**
3. BRAYAN STEVEN T	**(SUCH**	**Bronze**
3. ALEJANDRO de JESÚS	**(PET)**	**Bronze**

NOTES

Sorting order for ranked 3rd: from semifinals, first, loser against the gold medallist, second, loser against the silver medallist. For ranked 5th: from quarterfinals, same criteria to list the first two losers and then, loser against 1st listed with ranking 3, then 2nd listed with ranking 3.

LEGEND

WP Win on points

JUEGOS NAC. DE BOXEO ZACAPA 2024

(I52 kg)

Draw Sheet

As of LUN. 2 DIC. 2024

Number of boxers: 5

Final

Quarterfinals			Semifinals	Final
Team	**Name**	**Seed**		
JAL	GEISON JOSUÉ Pérez Pérez		GEISON JOSUÉ P	
	Bye		Bye	
	Bye			**ÁNGEL JOSHUA S**
SUCH	**ÁNGEL JOSHUA Sayqui Soto**			WP 3:0
	Bye		Bye	
	Bye		**ÁNGEL JOSHUA S**	
				ÁNGEL JOSHUA S
TOT	**HERLINDO DANIEL Tumax Ordoñez**			WP 2:1
	Bye		**HERLINDO DANIEL T**	
	Bye		Bye	
				WP 2:1
SAC	JUAN ANDRÉS Martínez Velásquez			**HERLINDO DANIEL T**
			RSC R1	
BJV	MARCOS JOSÉ García Morán		JUAN ANDRÉS M	

Standings:

1. ÁNGEL JOSHUA S	**(SUCH)Gold**
2. HERLINDO DANIEL T	**(TOT) Silver**
3. GEISON JOSUÉ P	**(JAL) Bronze**
3. JUAN ANDRÉS M	**(SAC) Bronze**
5. MARCOS JOSÉ G	(BJV)

NOTES

Sorting order for ranked 3rd: from semifinals, first, loser against the gold medallist, second, loser against the silver medallist. For ranked 5th: from quarterfinals, same criteria to list the first two losers and then, loser against 1st listed with ranking 3, then 2nd listed with ranking 3.

LEGEND

Rn	Round number	**RSC**	Referee Stops Contest	**WP**	Win on points

JUEGOS NAC. DE BOXEO ZACAPA 2024

(I54 kg)

Draw Sheet

As of LUN. 2 DIC. 2024

Final

Number of boxers: 2

Finals

Team	Name	Seed
GUA	JEREMY ADOLFO Serech Chocojay	
IZA	ÁNGEL GABRIEL Pérez López	

JEREMY ADOLFO Serech Chocojay
WP 2:1

Bout

Standings:

1.	JEREMY ADOLFO S	(GUA) Gold
2.	ÁNGEL GABRIEL P	(IZA) Silver

NOTES
Sorting order for ranked 3rd: from semifinals, first, loser against the gold medallist, second, loser against the silver medallist. For ranked 5th: from quarterfinals, same criteria to list the first two losers and then, loser against 1st listed with ranking 3, then 2nd listed with ranking 3.

LEGEND
WP Win on points

JUEGOS NAC. DE BOXEO ZACAPA 2024

(I57 kg)

Draw Sheet

As of LUN. 2 DIC. 2024

Final

Number of boxers: 4

Semifinals			Final
Team	Name	Seed	
GUA	**CRISTIAN EDUARDO Salazar Pérez**		**CRISTIAN EDUARDO S**
			WP 2:1
SUCH	VICTOR MAUEL Alvarado Flores		**CARLOS ALEXANDER E**
SAC	ERICK SANTIAGO Chivichón Klussman		WP 3:0
			WP 2:1
ESC	**CARLOS ALEXANDER Escobar Quintanill**		**CARLOS ALEXANDER E**

Standings:

1. CARLOS ALEXANDER E	**(ESC)**	**Gold**
2. CRISTIAN EDUARDO S	**(GUA)**	**Silver**
3. ERICK SANTIAGO C	**(SAC)**	**Bronze**
3. VICTOR MAUEL A	**(SUCH**	**Bronze**

NOTES

Sorting order for ranked 3rd: from semifinals, first, loser against the gold medallist, second, loser against the silver medallist. For ranked 5th: from quarterfinals, same criteria to list the first two losers and then, loser against 1st listed with ranking 3, then 2nd listed with ranking 3.

LEGEND

WP Win on points

JUEGOS NAC. DE BOXEO ZACAPA 2024

(I60 kg)

Draw Sheet

As of LUN. 2 DIC. 2024

Number of boxers: 5

Final

Quarterfinals			Semifinals	Final	
Team	**Name**	**Seed**			
SUCH	ERNESTO ABDIEL Cotóm Gómez		ERNESTO ABDIEL C		
	Bye		Bye		
	Bye			EMILIO SEBASTIÁN G	
BJV	**EMILIO SEBASTIÁN García Guzmán**		RSC R2		
	Bye		Bye		
	Bye		**EMILIO SEBASTIÁN G**		**EMILIO SEBASTIÁN G**
SMC	JORGE DANIEL Tipaz López				WP 2:1
	Bye		JORGE DANIEL T		
	Bye		Bye		
				WP 3:0	
STR	ARLINTON SEBASTIÁN Marroquín Fabián		RSC R3	**EDUARDO ANDRÉ C**	
			EDUARDO ANDRÉ C		
SAC	**EDUARDO ANDRÉ Chicojay Ramírez**				

Standings:

1. EMILIO SEBASTIÁN G	**(BJV)**	**Gold**
2. EDUARDO ANDRÉ C	**(SAC)**	**Silver**
3. ERNESTO ABDIEL C	**(SUCH)**	**Bronze**
3. JORGE DANIEL T	**(SMC)**	**Bronze**
5. ARLINTON SEBASTIÁN	(STR)	

NOTES

Sorting order for ranked 3rd: from semifinals, first, loser against the gold medallist, second, loser against the silver medallist. For ranked 5th: from quarterfinals, same criteria to list the first two losers and then, loser against 1st listed with ranking 3, then 2nd listed with ranking 3.

LEGEND

Rn	Round number	**RSC**	Referee Stops Contest	**WP**	Win on points

JUEGOS NAC. DE BOXEO ZACAPA 2024

(I63 kg)

Draw Sheet

As of LUN. 2 DIC. 2024

Number of boxers: 5

Final

Quarterfinals			Semifinals	Final	
Team	Name	Seed			
GUA	**CRISTOPHER BILLY Par Flores**		**CRISTOPHER BILLY P**		
	Bye		Bye		
				CRISTOPHER BILLY P	
TOT	ABNER USIEL Rosales Bulux			RSC R3	
			Bye		
	Bye		ABNER USIEL R		
					CRISTOPHER BILLY P
STR	JOSTIN ADRIAN Juárez Alfaro				WP 2:1
			JOSTIN ADRIAN J		
	Bye		Bye		
				RSC R2	
SUCH	MARCK ANTONY Alvarado Fogueroa			**DOMINIC EMNUEL A**	
			WP 3:0		
IZA	**DOMINIC EMNUEL Alfaro Palau**		**DOMINIC EMNUEL A**		

Standings:

1. **CRISTOPHER BILLY P**	(GUA)	**Gold**
2. **DOMINIC EMNUEL A**	(IZA)	**Silver**
3. **ABNER USIEL R**	(TOT)	**Bronze**
3. **JOSTIN ADRIAN J**	(STR)	**Bronze**
5. MARCK ANTONY A	(SUCH)	

NOTES

Sorting order for ranked 3rd: from semifinals, first, loser against the gold medallist, second, loser against the silver medallist. For ranked 5th: from quarterfinals, same criteria to list the first two losers and then, loser against 1st listed with ranking 3, then 2nd listed with ranking 3.

LEGEND

Rn	Round number	**RSC**	Referee Stops Contest	**WP**	Win on points

JUEGOS NAC. DE BOXEO ZACAPA 2024

(I66 kg)

Draw Sheet

As of LUN. 2 DIC. 2024

Number of boxers: 4

Final

Semifinals			Final
Team	Name	Seed	
JAL	ELMER JOSUÉ Palma Cardona		
			EDWIN ESTEBAN G
			WP 3:0
GUA	**EDWIN ESTEBAN Gramajo Amezquita**		
			CÉSAR DANIEL C
			WP 2:1
IZA	**CÉSAR DANIEL Cruz Planco**		
			WO
			CÉSAR DANIEL C
BJV	JOSUÉ SAMUEL Batres Leal		

Standings:

1. CÉSAR DANIEL C	(IZA)	Gold
2. EDWIN ESTEBAN G	(GUA)	Silver
3. JOSUÉ SAMUEL B	(BJV)	Bronze
3. ELMER JOSUÉ P	(JAL)	Bronze

NOTES

Sorting order for ranked 3rd. from semifinals, first, loser against the gold medallist, second, loser against the silver medallist. For ranked 5th. from quarterfinals, same criteria to list the first two losers and then, loser against 1st listed with ranking 3, then 2nd listed with ranking 3.

LEGEND

WO	Walkover	**WP**	Win on points



Eventos **Internacionales**

Calendatio de Competencias de la AMBC 2024

AMBC
AMERICAN BOXING CONFEDERATION

Cronograma 2024

Tipo de Evento	Evento	Modalidad	Categoría	Ciudad	Fecha
Calendario internacional	IBA CHAMPIONS' NIGHT MARIBOR 2024	Continental	Elite	Maribor, Slovenia	10 February, 2024
Calendario internacional	IBA CHAMPIONS' NIGHT DUSHANBE 2024	Continental	Elite	Dushanbe, Tajikistan	18 February, 2024
Calendario internacional	PARIS 2024 OLYMPIC QUALIFIER - ITALY	Olimpica	Elite	Busto Arzizio, Italy	From 29 February, to 12 March, 2024
Calendario internacional	COPA INDEPENDENCIA	Continental	Elite	REP. DOMINICANA	Dle 17 al 23 de Marzo
Calendario internacional	IBA CHAMPIONS' NIGHT SOCHI 2024	Continental	Elite	Sochi, Russia	03 March, 2024
Calendario internacional	IBA CHAMPIONS' NIGHT MADRID 2024	Continental	Elite	Madrid, Spain	23 March, 2024
Calendario internacional	ASBC ASIAN BOXING CHAMPIONSHIPS 2024	Mundial	Elite	TBC, TBC	April, 2024
Calendario internacional	COPA AMERICA	Continental	Elite	Mexico, TBC	April 2024
Calendario internacional	MANDELA AFRICAN BOXING CUP 2024	Continental	Elite	Durban, South Africa	From 15 to 21 April, 2024
Calendario internacional	IBA CHAMPIONS' NIGHT LYON 2024	Continental	Elite	Lyon, France	27 April, 2024
Calendario internacional	13TH AFRICAN GAMES	Continental	Elite	Accra, Ghana	May 2024
Calendario internacional	TORNEO INVITACIONAL	Continental	Junior, Juvenil and Elite	Puerto Rico	13 al 19 de Mayo de 2024
Calendario internacional	TORNEO CHEO APONTE	Continental	Juvenil and Elite	Puerto Rico	29 de mayo al 1 de junio de 2024
Calendario internacional	IBA CHAMPIONS' NIGHT CANCUN 2024	Continental	Elite	Cancun, Mexico	11/ May/ 2024
Calendario internacional	EUBC ELITE MEN'S AND WOMEN'S EUROPEAN BOXING CHAMPIONSHIPS 2024	Mundial	Elite	Belgrade, Serbia	May/May, 2024
Calendario internacional	PARIS 2024 OLYMPIC QUALIFIER - THAILAND	Olimpica	Elite	Thailandia	From 23 May to 03 June, 2024
Calendario internacional	COPA CINTURO DE ORO	Continental	Elite	Porto Viejo, Ecuador	DEL 20 AL 25 DE JUNIO DE 2024
Calendario internacional	OLYMPIC GAMES	Olimpica	Elite	Paris, Francia	From 26 July, 2024to 11 August, 2024
Calendario internacional	XVII COPA DEL PACIFICO ELITE	Continental	Elite	Guayaquil - Ecuador	del 4 al 9 de octubre de 2024
Calendario internacional	TORNEO INTERNACIONAL CIUDAD DE MANTA	Continental	Elite	Manta, Ecuador	del 3 al 6 de noviembre de 2024
Calendario internacional	IBA YOUTH MEN'S AND WOMEN'S WORLD BOXING CHAMPIONSHIPS 2024	Mundial	Elite	Poreč, Croatia	From 20 October, to 06 November, 2024
Calendario internacional	GLOBAL BOXING CUP MOROCCO 2024	Continental	Elite	Tangier, Morocco	From 14 to 15 December, 2024
Calendario internacional	TORNEO DEL CARIBE	Continental	Elite	TBA	Diciembre

74TH International Boxing Tournament “Strandja” y Base de Entretenimiento en Sofía, Bulgaria

En la fecha del 01 al 28 de febrero del año 2024, en Sofía, Bulgaria, se realizó el 74th International Boxing Tournament “Strandja” y Base de entrenamiento; dicho evento se encuentra avalado por la Asociación Internacional de Boxeo (IBA) y la delegación de boxeo de Guatemala que participó en el evento, fue la siguiente:

NOMBRES	PESO	CARGO
Carlos Alexander Ramírez Morales	51 kg	ATLETA
José Daniel Felipe Mijangos	57 kg	ATLETA
Carlos Daniel Tobar Romero	71 kg	ATLETA
Aylin Dayana Jamez González	50 kg	ATLETA
Leilany Noshbet Reyes Moreno	57 kg	ATLETA
María Victoria Chiroy Hernández	66 kg	ATLETA
Carlos Armando Morán Rodas		ENTRENADOR

El objetivo de este evento fue prepararse con atletas de alto nivel de Europa, previo a su participación el evento “1°. World Qualification Tournament” que se realizará en Busto Arsizio, Italia; en donde buscarán su clasificación previo a los próximos Juegos Olímpicos, París 2024.












BULGARIAN BOXING FEDERATION
EUBC
STRANDJA
SOFIA 202



75th International Boxing Tournament "STRANDJA" 2024

Medal Standings

EUBC EUROPEAN BOXING CONFEDERATION

As of MON 12 FEB 2024

After 19 of 19 Events

Rank	Team	Men				Women				Total				Rank by Total
		G	S	B	Tot	G	S	B	Tot	G	S	B	Tot	
1	UZB - Uzbekistan	5	2	5	12	1		1	2	6	2	6	14	1
2	BUL - Bulgaria	1	4		5	2		2	4	3	4	2	9	2
3	CHN - China	1			1	2	1	2	5	3	1	2	6	=4
4	IND - India	2	2	2	6		2		2	2	4	2	8	3
5	UKR - Ukraine	1	1	3	5		1		1	1	2	3	6	=4
6	KAZ - Kazakhstan	1	1	1	3					1	1	1	3	=8
7	GEO - Georgia	1		3	4					1		3	4	7
8	IRL - Ireland			1	1	1			1	1		1	2	=10
9	KGZ - Kyrgyzstan	1			1					1			1	=15
10	TJK - Tajikistan		1		1		1		1		2		2	=10
11	ALG - Algeria		1	4	5						1	4	5	6
12	GRE - Greece		1		1			2	2		1	2	3	=8
13	THA - Thailand						1	1	2		1	1	2	=10
14	IRI - Iran			2	2							2	2	=10
14	POL - Poland							2	2			2	2	=10
16	ARM - ARMENIA			1	1							1	1	=15
16	FRA - France			1	1							1	1	=15
16	LTU - Lithuanian			1	1							1	1	=15
16	MGL - Mongolia			1	1							1	1	=15
16	SRB - Serbia							1	1			1	1	=15
16	SVK - Slovakia							1	1			1	1	=15
16	TUR - Turkey			1	1							1	1	=15
	Total:	**13**	**13**	**26**	**52**	**6**	**6**	**12**	**24**	**19**	**19**	**38**	**76**	

LEGEND

=	Equal sign indicates that two or more NOCs share the same rank by total					**B**	Bronze
G	Gold	**S**	Silver	**Tot**	Total		

75th International Boxing Tournament "STRANDJA" 2024

Entry List by Team

EUBC EUROPEAN BOXING CONFEDERATION

As of MON 12 FEB 2024

Team	Name	Seed	Gender	Weight Category	Date of Birth	Bouts	won	lost
FRA - France								
	BENNAMA Billal		M	M54kg				
	TRAORE Makan		M	M71kg				
	MONNY Raphael		M	M80kg				
	LKHADIRI Wassila		W	W50kg				
	MOULAI Romane		W	W54kg				
	ZIDANI Amina		W	W60kg				
	SONVICO Emilie		W	W66kg				
GEO - Georgia								
	SAKHIL Alakhverdov		M	M48kg				
	AYVAZYAN Gor		M	M54kg				
	KAPANADZE Giorgi		M	M57kg				
	GOMTSIANI Artiush		M	M60kg				
	GAGNIDZE Lasha		M	M63.5kg				
	TODUA Givi		M	M67kg				
	GURULI Lasha		M	M67kg				
	SHALAMBERIDZE Jemal		M	M71kg				
	MADIEV Eskerkhan		M	M71kg				
	KHARABADZE Giorgi		M	M75kg				
	GUTSAEV Giorgii		M	M80kg				
	ALANIDZE Irakli		M	M86kg				
	KUSHITASHVILI Georgii		M	M92kg				
	BEGADZE Nikoloz		M	M+92kg				
GRE - Greece								
	PAPPAS GEORGIOS		M	M60kg				
	KIRSANIDIS STELIOS		M	M63.5kg				
	KALOGERIDIS KONSTANTINOS		M	M63.5kg				
	KOROVESIS ANASTASIOS		M	M71kg				
	TSAMALIDIS MICHAIL		M	M80kg				
	NANITZANIAN VAGKAN		M	M92kg				
	AVRAMIDOU ATHINA		W	W50kg				
	PAPADATOU OLGA -PAVLINA		W	W57kg				
	LINARDATOU CHRISTINA		W	W60kg				
	STAVRIDOU VASILIKI		W	W75kg				
GUA - Guatemala								
	RAMIREZ MORALES CARLOS ALEXANDER		M	M51kg				
	FELIPE MIJANGOS JOSE DANIEL		M	M57kg				
	TOBAR ROMERO CARLOS DANIEL		M	M71kg				
	JAMEZ GONZALEZ AYLIN DAYANA		W	W50kg				
	REYES MORENO LEILANY NOSHBET		W	W57kg				
	CHIROY HERNANDEZ MARIA VICTORIA		W	W66kg				

75th International Boxing Tournament "STRANDJA" 2024

Light Flyweight (W50 kg)

Draw Sheet

EUBC EUROPEAN BOXING CONFEDERATION

As of SUN 11 FEB 2024

Number of boxers: 16

Final

Preliminaries			Quarterfinals	Semifinals	Final
Team	Name	Seed			
BUL	CHUKANOVA ZLATISLAVA		CHUKANOVA Z RSC R1 2:51		
GRE	AVRAMIDOU ATHINA			CHUKANOVA Z WP 5:0	
ROU	BADESCU MIHAELA		WP 5:0 JAMEZ GONZALEZ A		
GUA	JAMEZ GONZALEZ AYLIN DAYANA				NIKHAT Z WP 5:0
FRA	LKHADIRI Wassila		LKHADIRI W WP 3:1		
ALG	MANSOURI FATIHA			WP 5:0 **NIKHAT Z**	
IND	**NIKHAT Zareen**		WP 3:2 **NIKHAT Z**		
MGL	OYUNTSETSEG Yesugen				**BOBOKULOVA S** WP 3:2
TJK	RUHAFZO HAQNAZAROVA		CHUTHAMAT R WP 5:0		
THA	CHUTHAMAT RAKSAT			YU W WP 5:0	
UKR	MARYNCHUK Yaroslava		WP 5:0 YU W		
CHN	YU WU				WP 4:1 **BOBOKULOVA S**
BUL	POPTOLEVA VENELINA		POPTOLEVA V WP 4:1		
POL	KUCZEWSKA Natalia			WP 3:2 **BOBOKULOVA S**	
SRB	RADOVANOVIC Nina		WP 5:0 **BOBOKULOVA S**		
UZB	**BOBOKULOVA Sabina**				

Standings:

1. BOBOKULOVA S	**(UZB) Gold**
2. NIKHAT Z	**(IND) Silver**
3. YU W	**(CHN) Bronze**
3. CHUKANOVA Z	**(BUL) Bronze**
5. POPTOLEVA V	(BUL)
5. LKHADIRI W	(FRA)
5. CHUTHAMAT R	(THA)
5. JAMEZ GONZALEZ A	(GUA)

NOTES

Sorting order for ranked 3rd: from semifinals, first, loser against the gold medallist, second, loser against the silver medallist. For ranked 5th: from quarterfinals, same criteria to list the first two losers and then, loser against 1st listed with ranking 3, then 2nd listed with ranking 3.

LEGEND

Rn Round number **RSC** Referee Stops Contest **WP** Win on points

75th International Boxing Tournament "STRANDJA" 2024

Featherweight (W57 kg)

Draw Sheet

EUBC EUROPEAN BOXING CONFEDERATION

As of SUN 11 FEB 2024

Number of boxers: 16

Final

Preliminaries			Quarterfinals	Semifinals	Final
Team	Name	Seed			
UZB	UKTAMOVA Nigina				
POL	SZEREMETA Julia		SZEREMETA J WP 5:0		
TJK	**MIJGONA SAMADOVA**			**MIJGONA S** WP 5:0	
IRL	WALSH Michaela		WP 4:1 **MIJGONA S**		
ROU	NECHITA CLAUDIA				**MIJGONA S** WP 4:1
GRE	PAPADATOU OLGA-PAVLINA		PAPADATOU O WP 5:0		
THA	TINTABTHAI Preedakamon			WP 5:0 PAPADATOU O	
MGL	BOLORTUUL Tumurkhujag		WP 3:1 TINTABTHAI P		
MGL	TUGSJARGAL Nomin-Erdene				
BUL	**KAMENOVA SVETLANA**		**KAMENOVA S** WP 5:0		
GUA	REYES MORENO LEILANY NOSHBET			**KAMENOVA S** WP 4:1	
SRB	BRANKOVIC Andela		WP 4:1 BRANKOVIC A		
ALG	SELMOUNI CHAHIRA CHAHIRA				WP 5:0 **KAMENOVA S**
IND	SAKSHI Sakshi		SAKSHI S WP 5:0		
UKR	YUSHCHUK Kristina			WP 3:2 MAMAJONOVA K	
UZB	MAMAJONOVA Khumorabonu		RSC R3 1:07 MAMAJONOVA K		

Standings:

1. KAMENOVA S	**(BUL) Gold**
2. MIJGONA S	**(TJK) Silver**
3. MAMAJONOVA K	**(UZB) Bronze**
3. PAPADATOU O	**(GRE) Bronze**
5. BRANKOVIC A	(SRB)
5. SZEREMETA J	(POL)
5. SAKSHI S	(IND)
5. TINTABTHAI P	(THA)

NOTES

Sorting order for ranked 3rd: from semifinals, first, loser against the gold medallist, second, loser against the silver medallist. For ranked 5th: from quarterfinals, same criteria to list the first two losers and then, loser against 1st listed with ranking 3, then 2nd listed with ranking 3.

LEGEND

Rn	Round number	**RSC**	Referee Stops Contest	**WP**	Win on points

75th International Boxing Tournament "STRANDJA" 2024

Welterweight (W66 kg)

Draw Sheet

EUBC EUROPEAN BOXING CONFEDERATION

As of SUN 11 FEB 2024

Number of boxers: 14

Final

Preliminaries			Quarterfinals	Semifinals	Final
Team	**Name**	**Seed**			
CHN	**LIU YANG**		**LIU Y**		
	Bye		Bye		
				LIU Y	
UKR	BOVA Maria			WP 5:0	
	Bye		Bye		
			BOVA M		
					LIU Y
POL	ANETA Rygielska				WP 4:1
			ANETA R		
			RSC R1 1:16		
				WP 4:1	
TJK	NOZIMOVA Malika			ANETA R	
IRL	O'ROURKE Lisa				
			WP 3:2		
			O'ROURKE L		
THA	SUWANNAPHENG Janjaem				
					LIU Y
IND	**CHOUDHARY Arundhati**		**CHOUDHARY A**		WP 4:1
			WP 4:1		
				CHOUDHARY A	
FRA	SONVICO Emilie			WP 5:0	
SRB	MATOVIC Milena				
			WP 5:0		
			MATOVIC M		
					WP 5:0
MGL	GANZORIG Badmaarag				**CHOUDHARY A**
BUL	NWAMERUE JOANA				
			SEBE C		
			WP 5:0		
				WP 5:0	
ROU	SEBE CRINUTA			TRIEBELOVA J	
GUA	CHIROY HERNANDEZ MARIA VICTORIA				
			WP 4:1		
			TRIEBELOVA J		
SVK	TRIEBELOVA Jessica				

Standings:

1. LIU Y	**(CHN) Gold**
2. CHOUDHARY A	**(IND) Silver**
3. ANETA R	**(POL) Bronze**
3. TRIEBELOVA J	**(SVK) Bronze**
5. BOVA M	(UKR)
5. MATOVIC M	(SRB)
5. O'ROURKE L	(IRL)
5. SEBE C	(ROU)

NOTES

Sorting order for ranked 3rd: from semifinals, first, loser against the gold medallist, second, loser against the silver medallist. For ranked 5th: from quarterfinals, same criteria to list the first two losers and then, loser against 1st listed with ranking 3, then 2nd listed with ranking 3.

LEGEND

Rn	Round number	**RSC**	Referee Stops Contest	**WP**	Win on points

75th International Boxing Tournament "STRANDJA" 2024

Flyweight (M51 kg)

Draw Sheet

EUBC EUROPEAN BOXING CONFEDERATION

As of SUN 11 FEB 2024

Number of boxers: 15

Final

Preliminaries			Quarterfinals	Semifinals	Final
Team	**Name**	**Seed**			
GUA	RAMIREZ MORALES CARLOS ALEXANDER		RAMIREZ MORALES C		
	Bye		Bye		
				GUMUS S	
UZB	MELIKUZIEV Shodiyorjon		WP 3:2	WP 3:2	
TUR	GUMUS Samet		GUMUS S		
					AMIT A
UKR	RUDYK Maksym		**AMIT A**		WP 5:0
IND	**AMIT Amit**		WP 5:0	WP 5:0	
				AMIT A	
ALG	MOZAINE AMED AMINE		WP 5:0		
MGL	ALDARKHISHIG Battulga		ALDARKHISHIG B		
					AMIT A
MGL	GAN-ERDENE Gankhuyag		GAN-ERDENE G		WP 5:0
TJK	MEHRON SHAFIEV		WP 4:1	**TASHKENBAY S**	
				WP 4:1	
KAZ	**TASHKENBAY SANZHAR**		WP 5:0		
KGZ	ERGESHOV BEKZAT		**TASHKENBAY S**		
					WP 3:2
ARM	ASLAMAZYAN AREN		MOSTAFA R		**TASHKENBAY S**
IRI	MOSTAFA RIGI		WP 3:1	WP 5:0	
				JALILOV A	
IRL	RICKEY Nesbitt		WP 5:0		
UZB	JALILOV Asilbek		JALILOV A		

Standings:

1. AMIT A	**(IND) Gold**
2. TASHKENBAY S	**(KAZ) Silver**
3. GUMUS S	**(TUR) Bronze**
3. JALILOV A	**(UZB) Bronze**
5. ALDARKHISHIG B	(MGL)
5. GAN-ERDENE G	(MGL)
5. RAMIREZ MORALES C	(GUA)
5. MOSTAFA R	(IRI)

NOTES

Sorting order for ranked 3rd: from semifinals, first, loser against the gold medallist, second, loser against the silver medallist. For ranked 5th: from quarterfinals, same criteria to list the first two losers and then, loser against 1st listed with ranking 3, then 2nd listed with ranking 3.

LEGEND

WP Win on points

75th International Boxing Tournament "STRANDJA" 2024

Featherweight (M57 kg)

Draw Sheet

EUBC EUROPEAN BOXING CONFEDERATION

As of SUN 11 FEB 2024

Number of boxers: 15

Final

Preliminaries			Quarterfinals	Semifinals	Final
Team	Name	Seed			
IRI	SHAHBAKHSH DANIYAL		SHAHBAKHSH D		
	Bye		Bye		
				MUZAFAROV S	
UZB	**MUZAFAROV Shakhzod**		WP 5:0	WP 5:0	
KGZ	TOROBAEV ISLAM		**MUZAFAROV S**		
					MUZAFAROV S
IRL	ADAM Hession		KHARKHUU E		WP 5:0
MGL	KHARKHUU Enkh-Amar		WP 5:0	WP 5:0	
				KHARKHUU E	
KAZ	ASSYLKULOV ORAZBEK		WP 5:0		
UKR	STAS Vladyslav		ASSYLKULOV O		
					SACHIN S
UKR	ABDURAIMOV Aider		ABDURAIMOV A		WP 5:0
GUA	FELIPE MIJANGOS JOSE DANIEL		WP 5:0		
				ABDURAIMOV A	
ALG	MAOUCHE HICHEM		WP 4:1	WP 4:0	
MGL	DORJNYAMBUU Ganbold		DORJNYAMBUU G		
					WP 4:1
BUL	TONIEV DIMO		KAPANADZE G		**SACHIN S**
GEO	KAPANADZE Giorgi		WP 5:0	WP 5:0	
				SACHIN S	
IND	**SACHIN Sachin**		WP 3:2		
UZB	FAYZOV Khudoynazar		**SACHIN S**		

Standings:

1. SACHIN S	**(IND) Gold**
2. MUZAFAROV S	**(UZB) Silver**
3. ABDURAIMOV A	**(UKR) Bronze**
3. KHARKHUU E	**(MGL) Bronze**
5. KAPANADZE G	(GEO)
5. SHAHBAKHSH D	(IRI)
5. DORJNYAMBUU G	(MGL)
5. ASSYLKULOV O	(KAZ)

NOTES

Sorting order for ranked 3rd: from semifinals, first, loser against the gold medallist, second, loser against the silver medallist. For ranked 5th: from quarterfinals, same criteria to list the first two losers and then, loser against 1st listed with ranking 3, then 2nd listed with ranking 3.

LEGEND

WP Win on points

75th International Boxing Tournament "STRANDJA" 2024

Light Middleweight (M71 kg)

Draw Sheet

As of SUN 11 FEB 2024

Number of boxers: 19

Final

Team	Name	Seed
MDA	CEBOTARI VASILIE	
	Bye	
GUA	TOBAR ROMERO CARLOS DANIEL	
	Bye	
ALG	**MAKHELOUF Mohamed**	
	Bye	
KOS	LORIS IDRIZI	
	Bye	
IRI	MAGHSOUDI MOSLEM	
	Bye	
TJK	SHOKHOBZHON SHUKUROV	
	Bye	
BUL	KIWAN RAMI	
	Bye	
GRE	KOROVESIS ANASTASIOS	
	Bye	
MDA	BOZOROV DAVRON	
	Bye	
IRL	McKEEVER Eugene	
	Bye	
FRA	TRAORE Makan	
	Bye	
IND	AKASH Akash	
	Bye	
KAZ	SHAIKEN TALGAT	
	Bye	
GEO	MADIEV Eskerkhan	
GEO	SHALAMBERIDZE Jemal	
MGL	OTGONBAATAR Byamba-Erdene	
KGZ	TURDUBAEV ELDAR KANATBEKOVICH	
UZB	**KHOLDAROV Ikboljon**	
UKR	MOLODAN Maksym	

Preliminaries | Quarterfinals | Semifinals | Final

CEBOTARI V
Bye
Bye
TOBAR ROMERO C

MAKHELOUF M
Bye
Bye
LORIS I

MAGHSOUDI M
Bye
Bye
SHOKHOBZHON S

KIWAN R
Bye
Bye
KOROVESIS A

BOZOROV D
Bye
Bye
McKEEVER E

TRAORE M
Bye
Bye
AKASH A

SHAIKEN T
Bye
WP 5:0
MADIEV E

OTGONBAATAR B
WP 5:0
WP 3:2
KHOLDAROV I

CEBOTARI V
WP 3:2

MAKHELOUF M
WP 5:0
MAKHELOUF M

MAGHSOUDI M
WO

KIWAN R
WP 5:0

McKEEVER E
WP 5:0

AKASH A
WP 3:1

MADIEV E
WP 3:2

KHOLDAROV I
WP 4:1
KHOLDAROV I

MAKHELOUF M
WO

WP 3:2
MAGHSOUDI M

AKASH A
WP 3:2

WP 4:0
KHOLDAROV I

MAKHELOUF M
WP 3:2

WP 3:2
KHOLDAROV I

KHOLDAROV I
WP 5:0

Standings:

1. KHOLDAROV I	**(UZB) Gold**
2. MAKHELOUF M	**(ALG) Silver**
3. AKASH A	**(IND) Bronze**
3. MAGHSOUDI M	**(IRI) Bronze**
5. MADIEV E	(GEO)
5. CEBOTARI V	(MDA)
5. McKEEVER E	(IRL)
5. KIWAN R	(BUL)

NOTES
Sorting order for ranked 3rd: from semifinals, first, loser against the gold medallist, second, loser against the silver medallist. For ranked 5th: from quarterfinals, same criteria to list the first two losers and then, loser against 1st listed with ranking 3, then 2nd listed with ranking 3.

LEGEND
WO Walkover **WP** Win on points

1° World Qualification Tournament, en Busto Arsizio, Italia

En la fecha del 29 de febrero al 12 de marzo 2024, en Busto Arsizio, Italia se realizó el 1°. World Qualification Tournament, evento clasificatorio previo a los próximos Juegos Olímpicos, París 2024 y la delegación de boxeo de Guatemala que participó en el evento, fue la siguiente:

NOMBRES	PESO	CARGO
Carlos Alexander Ramírez Morales	51 kg	ATLETA
José Daniel Felipe Mijangos	57 kg	ATLETA
Edgar Omar García de León	63.5 kg	ATLETA
Carlos Daniel Tobar Romero	71 kg	ATLETA
Wyatt Denzel Trujillo Barillas	80 kg	ATLETA
Aylin Dayana Jamez González	50 kg	ATLETA
Leilany Noshbet Reyes Moreno	57 kg	ENTRENADOR
María Victoria Chiroy Hernández	66 kg	ATLETA
Carlos Armando Morán Rodas		ENTRENADOR

El objetivo principal de este evento fue buscar la clasificación para los próximos Juegos Olímpicos, Paris 2024, sin embargo, no se logró el objetivo de clasificar a los atletas, no obstante, aún tendrían una última oportunidad de buscar su clasificación en el segundo evento clasificatorio que se realizará en Bangkok, Tailandia.





















BOXING

WOMEN'S 50kg

BOXING ROAD TO PARIS BUSTO ARSIZIO 3 - 11 March 2024

DRAW SHEET

As of 11 MAR 2024
Number of boxers: 42

Final

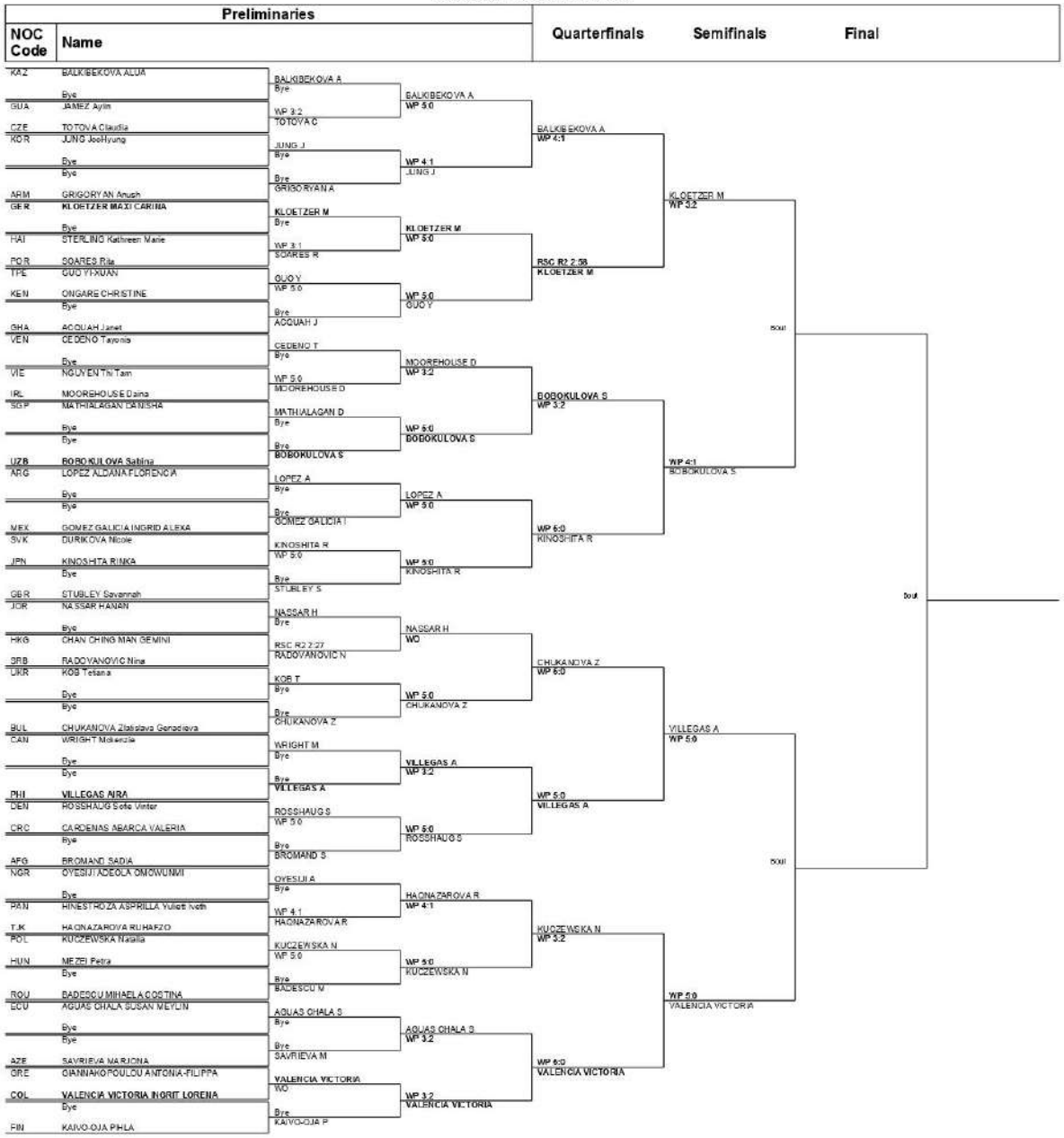

Legend:							
Rn	Round number	**RSC**	Referee Stops Contest	**WO**	Walkover	**WP**	Win on Points

BOXING

WOMEN'S 57kg

BOXING ROAD TO PARIS BUSTO ARSIZIO 3 - 11 March 2024

DRAW SHEET

As of 11 MAR 2024

Number of boxers: 36

Final

| Preliminaries | | |

BOXING

WOMEN'S 66kg

BOXING ROAD TO PARIS BUSTO ARSIZIO 5 - 11 March 2024

DRAW SHEET

As of 9 MAR 2024
Number of boxers: 37

In Progress

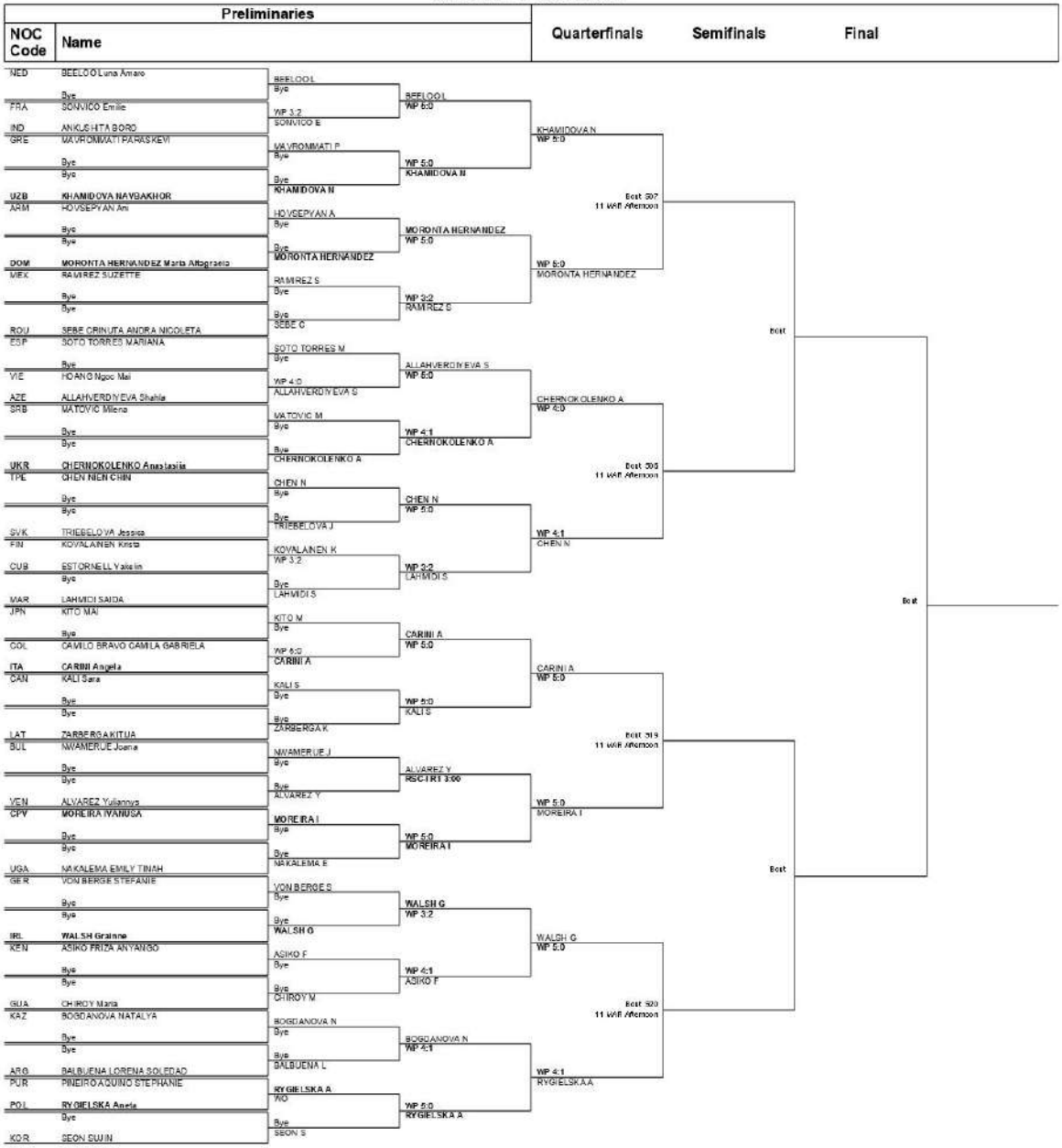

Legend:							
Rn	Round number	**RSC-I**	Referee Stops Contest – Injury	**WO**	Walkover	**WP**	Win on Points

BOXING

MEN'S 51kg

BOXING ROAD TO PARIS BUSTO ARSIZIO 3 - 11 March 2024

DRAW SHEET

As of 11 MAR 2024
Number of boxers: 48

Final

Preliminaries		Quarterfinals	Semifinals	Final
NOC Code	Name			
COL	MARTINEZ RIVAS Yubenjen Herney	MARTINEZ RIVAS Y WP 5:0	MARTINEZ RIVAS Y WP 3:2	
	Bye			
VEN	GONZALEZ SOTORZANO Keymberth Jose	PARINA J WP 5:0		
CAN	PARINA Justin John Stitchon			
TJK	SHARIEV MEHRON	THAPA C WP 4:1	THAPA C WP 5:0	
NEP	THAPA CHANDRA BAHADUR			
	Bye	Bye	TSUBOI T	
JPN	TSUBOI TOMOYA			
CUB	CLARO Alejandro	CLARO A Bye	CLARO A WP 5:0	CLARO A WP 3:2
	Bye			
PAK	RASHEED ZOHAIB	WO	AHMADISAFA O	WP 4:1 CLARO A
IRT	AHMADISAFA Omid			
KOS	BAJOKU Bashkim	BONILLA A WP 5:0	WP 4:1 DELGADO VERA L	
MEX	BONILLA ARI			
	Bye	Bye	DELGADO VERA L	
ECU	DELGADO VERA LUIS FERNANDO			
ARM	GARBOYAN Rudolf	GARBOYAN R Bye	GARBOYAN R WP 5:0	
	Bye			
SGP	TEO WEI XUAN	WO	TEO W	HUSEYNOV N WP 5:0
UGA	MAWANDA FATHIA SHAFIK			
IND	DEEPAK DEEPAK	HUSEYNOV N WP 3:2	WP 5:0 HUSEYNOV N	
AZE	HUSEYNOV NIJAT			
	Bye	Bye	ALAKHVERDOVI S	WP 3:2 HUSEYNOV N
GEO	ALAKHVERDOVI SAKHIL			
JOR	ESHISH HUTHAIFA	ESHISH H Bye	ESHISH H WP 3:2	
	Bye			
CHN	ZHANG JIAMAO	WP 5:0 ZHANG J		WP 5:0 HILL R
BAR	BREEDY Jebali Gepiye			
TKM	ROZMETOV Daniyar	HILL R WP 5:0	WP 5:0 HILL R	
USA	HILL Roscoe			
	Bye	Bye	JOHANNES T	
NAM	JOHANNES Trofimus			
BHU	WANGDI Tashi	WANGDI T Bye	ALLOTEY T WP 5:0	
	Bye			
TPE	TU PO WEI	WP 5:0 ALLOTEY T		KIM I WP 5:0
GHA	ALLOTEY Theophilus			
CPV	DE PINA DAVID	DE PINA D WP 3:2	RSC R3 0:22 KIM T	
ESP	MOLINA SALVADOR Martin			
	Bye	Bye	KIM I	LOPEZ DE JESUS J WP 3:2
KOR	KIM Ihkyu			
GUA	RAMIREZ Carlos	RAMIREZ C Bye	QUIROGA R WP 5:0	
	Bye			
ARG	QUIROGA RAMON NICANOR	WP 5:0 QUIROGA R		WP 4:1 LOPEZ DE JESUS J
KGZ	DIUSHEBAEV NURZHIGIT			
POL	SLOMINSKI Jakub	ZAMOTAYEV D WP 5:0	WP 4:1 LOPEZ DE JESUS J	
UKR	ZAMOTAYEV Dmytro			
	Bye	Bye	LOPEZ DE JESUS J	
PUR	LOPEZ DE JESUS JUANMA			
MAR	MORTAJI SAID	MORTAJI S Bye	LADON R KO R2 1:01	
	Bye			
ITA	SIERRA FEDERICO EMILIO	WP 4:1 LADON R		MACDONALD K WP 4:1
PHI	LADON Rogen			
HUN	SZAKA Istvan	MACDONALD K WP 3:2	RSC R3 1:17 MACDONALD K	
GBR	MACDONALD Kieran			
	Bye	Bye	JOKHU A	WP 4:0 BIBOSSINOV S
TTO	JOKHU Al Jaleel Ortega			
KEN	MACHARIA DAVID KARANJA	MACHARIA D Bye	BIBOSSINOV S WP 5:0	
	Bye			
HKG	TAM CHUN HIN KENNETH	RSC R3 2:37 BIBOSSINOV S		WP 4:1 BIBOSSINOV S
KAZ	BIBOSSINOV SAKEN			
ROU	GIRLEANU COSMIN PETRE	GIRLEANU C WP 4:1	WP 5:0 MAKHMETOV A	
IRL	MARI Sean			
	Bye	Bye	MAKHMETOV A	
BRN	MAKHMETOV AZAT			

Legend:
KO Knockout **Rn** Round number **RSC** Referee Stops Contest **WO** Walkover
WP Win on Points

BOXING

MEN'S 57kg

BOXING ROAD TO PARIS BUSTO ARSIZIO 3 - 11 March 2024

DRAW SHEET

As of 11 MAR 2024
Number of boxers: 52

Final

Preliminaries		Quarterfinals	Semifinals	Final
NOC Code	Name			
THA	SUKTHET Sarawut			
	Bye			
KAZ	SABYRKHAN MAKHMUD			
ETH	LETA FIKREMARIAM YADESA			
TPE	LEE CHENG WEI			
PUR	TIRADO PAGAN CALEB JOSUE			
SUI	LETAIEF Seifeddine			
ARM	BAZEYAN Artur			
TJK	VOKHIDOV ASROR			
	Bye			
KOR	SHIN JAEYONG			
EST	MOROZOV Allan			
AZE	RUSTAMOV Umid			
UAE	ALZAHMI NAWWAF			
	Bye			
KEN	HASSAN Bakari Shaffi			
CHN	LYU PING			
	Bye			
GUA	FELIPE Jose			
TTO	JOSEPH ANTHONY			
ANG	GOMES PEDRO MANUEL			
HKG	TSO Ging Yu			
	Bye			
CAN	TREMBLAY Victor			
COL	GONZALEZ LANDAZURY YILMAR LEANDRO			
JOR	ABU JAJEH MOHAMMAD			
GRE	LAGKAZASVILI ALEXEI			
POL	IWANOW Jaroslaw			
TUR	CIFTCI Batuhan			
NAM	NDEVELO Trypsin			
	Bye			
ECU	CAICEDO PACHITO JEAN CARLOS			
PHI	PAALAM CARLO			
	Bye			
MEX	BONILLA Andrey			
GER	YILDIRIM MURAT			
TKM	OVEZOV Shakur			
ITA	IOZIA Francesco			
VEN	FINOL Yoel			
IRI	SHAHBAKHSH DANIYAL			
IRQ	SHULAWI MOHAMMED SATTAR SALIH			
	Bye			
BRT	WALIZADEH Farid			
MAR	SAMGHOULI SOULAIMANE			
ALG	MAOUCHE Hicham			
IRL	GALLAGHER Jude			
	Bye			
IND	MOHAMMED HUSSAM UDDIN			
ISR	VOROSHILOV Vladislav			
	Bye			
KGZ	SEITBEK UULU MUNAHBEK			
BRA	OLIVEIRA LUIZ			
GEO	GOMTSYAN ARTYUSH			
PLE	ABUSAL WASIM			
	Bye			
AFG	SAHAK MOHAMAD MEHDI			
GBR	HARRIS-ALLAN Owain			
DOM	DE LO SANTOS FELIZ Jose Luis			
BHU	YOEZER TASHI			
NZL	MUKUKA Alex			
UKR	CHULIACHEIEV Oleh			
POR	RODRIGUES Sergio			
	Bye			
URU	FERNANDEZ GARCIA Lucas Alexander			

SUKTHET S Bye → WP 5:0 → SABYRKHAN M
SABYRKHAN M WP 3:2
TIRADO PAGAN C WP 5:0
BAZEYAN A WP 5:0 → WP 5:0 → TIRADO PAGAN C
VOKHIDOV A Bye → WP 5:0 → SHIN J
VOKHIDOV A WP 4:1
RUSTAMOV U RSC R1 2:45 → WP 5:0 → RUSTAMOV U
HASSAN B Bye
LYU P Bye → WP 5:0 → FELIPE J
LYU P WP 5:0
GOMES P WP 3:2 → WP 3:2 → GOMES P
TREMBLAY V Bye
GONZALEZ LANDAZURY WP 3:2 → WP 5:0 → IVANOW J
GONZALEZ LANDAZURY WP 5:0
NDEVELO T WP 3:2 → WP 5:0 → NDEVELO T
CAICEDO PACHITO J Bye
PAALAM C Bye → WP 4:1 → BONILLA A
PAALAM C WP 3:1
OVEZOV S WP 4:1 → WP 5:0 → SHAHBAKHSH D
OVEZOV S WP 3:2
SHULAWI M Bye → WP 5:0 → SAMGHOULI S
SAMGHOULI S WP 5:0
GALLAGHER J WP 5:0 → WP 4:0 → MOHAMMED H
GALLAGHER J Bye
VOROSHILOV V Bye → WP 4:1 → OLIVEIRA L
OLIVEIRA L RSC R3 2:46
GOMTSYAN A WP 5:0 → WP 5:0 → SAHAK M
GOMTSYAN A Bye
HARRIS-ALLAN O WP 4:1 → RSC R3 2:02 → MUKUKA A
HARRIS-ALLAN O WP 5:0
CHULIACHEIEV O WP 4:1 → WP 5:0 → FERNANDEZ GARCIA L
FERNANDEZ GARCIA L Bye

SABYRKHAN M WP 5:0
TIRADO PAGAN C
VOKHIDOV A WP 5:0
VOKHIDOV A WP 4:1
LYU P WP 3:2
GONZALEZ LANDAZURY WP 5:0
GONZALEZ LANDAZURY WP 5:0
OVEZOV S ABD R2 0:52
OLIVEIRA L WP 5:0
OLIVEIRA L
HARRIS-ALLAN O WP 5:0
HARRIS-ALLAN O

SABYRKHAN M WP 4:1
GONZALEZ LANDAZURY WP 5:0
GALLAGHER J WP 5:0
OLIVEIRA L WP 5:0
Bout
Bout
Bout

Legend:
ABD Abandon **Rn** Round number **RSC** Referee Stops Contest **WP** Win on Points

BOXING

MEN'S 63.5kg

BOXING ROAD TO PARIS BUSTO ARSIZIO 3 - 11 March 2024

DRAW SHEET

As of 11 MAR 2024
Number of boxers: 59

Final

Preliminaries		Quarterfinals	Semifinals	Final
NOC Code	Name			
POL	ROSKOWICZ Bartlomiej			
	Bye			
MON	MICALLEF HUGO			
TUR	AYKOL MIZAN			
LTU	LAVRENOVAS Andrejus			
FIN	UMAR Ismail			
SWE	BROMAN Mikael Hampus Oliver			
TKM	ODAJEV Gaparmyrat			
PAK	IBRAHIM			
THA	WONGSUWAN Somchay			
VEN	COVA Jesus			
SVK	TANKO Viliam			
COL	VIAFARA FORY JOSE MANUEL			
ITA	MALANGA Gianluigi			
PHI	FAJARDO Mark Ashley			
POR	MONTEIRO Alberiino			
AFG	AZAM SHEHZAD AHMED			
	Bye			
IRQ	AL-SARRAY ALI QASIM HAMDAN			
ESP	FLORES LUQUE Salvador			
MDA	PARASCHIV Alexandru			
CHN	WANG XIANGYANG			
CRO	JELACIC MARIN			
GER	HANSEN ASSAN			
NAM	SHALEMO Elifas			
ROU	JITARU ROBERT EUSEBIU			
UGA	TUKAMUHEBWA Joshua			
GUA	GARCIA Edgar			
DOM	DE LA CRUZ BAEZ Alexy Miguel			
BRA	FALCAO YURI			
	Bye			
JOR	**ALKASBEH OBAIDA**			
KOS	BAJOKU Shpetim			
	Bye			
KGZ	IMAMNAZAROV MIRZOKHID			
NGR	ABIOLA MICHAEL			
KOR	CHOI Minsu			
PUR	DIAZ RODRIGUEZ JOSE ADRIEL			
IND	THAPA Shiva			
UZB	**ABDULLAEV RUSLAN**			
EST	KAMANIN Semjon			
BUL	ROSENOV Radoslav Simeonov			
KAZ	BAZARBAY ULULU Mukhammadsabyr			
TTO	PHILLIP DONNEL			
GRE	KIRSANIDIS Stellios			
TUN	TERAAI Ahmed			
UKR	ZAMORYLO DANYIL			
SRB	SENDRIK Aleksei Viktorovic			
ETH	KERALAH Mesfin Biru			
IRI	HABIBINEZHAD ALI			
ESA	CONTRERAS SAMUEL			
GER	MUGHALZAI Patris			
GHA	TAKYI SAMUEL			
JPN	NISHIYAMA SHION			
ARG	AMAYA LUCIANO MATIAS			
AZE	ALIYEV TAYFUR			
TJK	**USMONOV BAKHODUR**			
MRI	COLIN Louis Richamo			
HKG	LEE KONG CHING			
MAR	NADIR ABDELHAQ			
ISR	SHTIWI Ahmad			
USA	GARCIA EMILIO			
	Bye			
CUB	ALVAREZ Enslandy			

ROSKOWICZ B Bye → ROSKOWICZ B WO
MICALLEF H WP 4:1 AYKOL M → AYKOL M
UMAR I WP 5:0 ODAJEV S → UMAR I WP 4:1 ODAJEV S
BROMAN M WP 5:0 ODAJEV S → ODAJEV S
IBRAHIM WONGSUWAN S WP 5:0 → WONGSUWAN S WP 5:0 COVA J → COVA J WP 3:2
TANKO V WP 5:0 COVA J → COVA J
VIAFARA FORY J WP 3:2 → VIAFARA FORY J WP 3:2
MALANGA G KO R3 0:43 FAJARDO M → FAJARDO M
AZAM S Bye → AZAM S
Bye → FLORES LUQUE S WP 5:0
AL-SARRAY A WP 4:1 FLORES LUQUE S → FLORES LUQUE S
PARASCHIV A WP 5:0 → PARASCHIV A WP 5:0
WANG X WP 5:0 HANSEN A → PARASCHIV A
JELACIC M WP 5:0 → JITARU R
HANSEN A WP 5:0 → TUKAMUHEBWA J WP 4:1
JITARU R WP 5:0 → JITARU R
TUKAMUHEBWA J RSC R3 1:47 → TUKAMUHEBWA J
GARCIA E WP 4:1 → FALCAO Y WP 5:0 ALKASBEH O
DE LA CRUZ B FALCAO Y WP 4:1 → FALCAO Y
Bye → ALKASBEH O
BAJOKU S Bye → BAJOKU S
Bye → BAJOKU S WP 5:0
IMAMNAZAROV M RSC R2 2:18 → IMAMNAZAROV M
DIAZ RODRIGUEZ J WP 4:1 → DIAZ RODRIGUEZ J WP 5:0
THAPA S RSC R1 1:46 → ABDULLAEV R
ROSENOV R WP 5:0 → ROSENOV R WP 3:2
BAZARBAY U M WP 5:0 → BAZARBAY U M
PHILLIP D KIRSANIDIS S WP 4:1 → KIRSANIDIS S WP 4:1
TERAAI A WP 5:0 → SENDRIK A
HABIBINEZHAD A WP 5:0 → HABIBINEZHAD A WP 4:1
CONTRERAS S WP 4:1 → MUGHALZAI P
TAKYI S NISHIYAMA S WP 5:0 → NISHIYAMA S WP 3:2
AMAYA L WP 3:2 → ALIYEV T
USMONOV B WP 4:1 → USMONOV B WP 4:1
COLIN L RSC R2 2:27 → NADIR A
LEE K G GARCIA E WP 5:0 → GARCIA E WP 3:2
Bye → ALVAREZ E

ODAJEV S WP 5:0
UMAR I
BROMAN M
ODAJEV S
COVA J WP 5:0
WONGSUWAN S
COVA J WP 3:2
COVA J WP 4:1 COVA J
VIAFARA FORY J
FAJARDO M
FLORES LUQUE S WP 5:0
FLORES LUQUE S
PARASCHIV A WP 4:1
PARASCHIV A WP 5:0
HANSEN A
JITARU R
TUKAMUHEBWA J WP 4:1
TUKAMUHEBWA J
FALCAO Y WP 5:0 ALKASBEH O
ALKASBEH O
BAJOKU S
IMAMNAZAROV M
ABDULLAEV R RSC R2 3:00
DIAZ RODRIGUEZ J WP 5:0
ABDULLAEV R
ROSENOV R
BAZARBAY U M
RSC-I R3 1:37 SENDRIK A
KIRSANIDIS S
SENDRIK A
HABIBINEZHAD A
MUGHALZAI P
NISHIYAMA S WP 5:0
NISHIYAMA S
ALIYEV T
USMONOV B
USMONOV B WP 4:1
NADIR A WP 3:2 USMONOV B
GARCIA E
ALVAREZ E

ABDULLAEV R WP 3:1
NISHIYAMA S WP 3:2 USMONOV B
Bout
Bout
Bout

Legend:

KO	Knockout	**Rn**	Round number	**RSC**	Referee Stops Contest	**RSC-I**	Referee Stops Contest – Injury
WO	Walkover	**WP**	Win on Points				

BOXING

MEN'S 71kg

BOXING ROAD TO PARIS BUSTO ARSIZIO 3 - 11 March 2024

DRAW SHEET

As of 11 MAR 2024

Number of boxers: 70

Final

Preliminaries		Quarterfinals	Semifinals	Final
NOC Code	Name			
GHA	KOTEY Alfred			
CZE	BARTL Milos	BARTL M KO R2 1:03		
NAM	PETRUS Festus			
POR	SEMEDO Diogo	SEMEDO D WP 3:2		
NZL	STANLEY Wendell			
BRA	DE OLIVEIRA WANDERSON	DE OLIVEIRA W WP 5:0	DE OLIVEIRA W WP 4:1	
UAE	ALKANDARI HUSAIN			
IRL	WALSH Aidan	WALSH A RSC R1 2:42		
BUL	KIWAN Rami Mohid			
MRI	CLAIR Marven	KIWAN R WP 5:0	KIWAN R WP 5:0	
ITA	CAVALLARO Salvatore			
IRQ	ISMAEL KARRAR HAYDER ISMAEL	CAVALLARO S WP 5:0	KIWAN R WP 5:0	KIWAN R WP 4:1
KGZ	ABDYZHAPAR UULU Syrgak			
SEY	BONIFACE SHAIN	ABDYZHAPAR UULU S WP 4:1	ABDYZHAPAR UULU S WP 4:0	
CRO	KNEZEVIC Petar Kresimir			
KEN	MAINA BONIFACE MOGUNDE	KNEZEVIC P KO R2 2:04		
GER	SCHACHIDOV MAGOMED ELIM SULTANOVIC			
HUN	GEMES Levente	SCHACHIDOV M WP 5:0	MUYDINKHUJAEV A WP 4:1	
UZB	MUYDINKHUJAEV ASADKHUJA			
ALG	YAICHE YOUCEF ISLAM	MUYDINKHUJAEV A WP 5:0	MUYDINKHUJAEV A WP 5:0	
SLO	LEBURIC Dejan			
UKR	ZAKHARIIEV Yurii	ZAKHARIIEV Y WP 5:0	WP 3:2 RANGEL A	
THA	KADAMDUAN RATTAPOL			
COL	RANGEL ALEXANDER	RANGEL A WP 3:2		
CPV	FERNANDES DE BARROS Bruno			
PHI	CHAVEZ Ronald Jr.	CHAVEZ R WP 3:2	EASHASH Z RSC R1 2:15	
TJK	SHUKUROV SHOKHOBZHON			
JOR	EASHASH ZEYAD	EASHASH Z WP 4:1		
COK	TAWHIRIMATEA Tohe-ni-Hallet			
CHN	ZHAO MENGYANG	ZHAO M WP 5:0	WP 5:0 CUELLAR J	
TGA	LAVEMAAU Tauta			
CUB	CUELLAR Jorge	CUELLAR J WP 5:0		
SEN	MENDY Alphonse			
TKM	NURMUHAMMEDOV Bayramdurdy	NURMUHAMMEDOV B WO	NURMUHAMMEDOV B WP 5:0	
DOM	DE LOS SANTOS DELGADO Virgilio Edua			
PAN	BECKFORD CHAMBERS Eduardo Teodoro	DE LOS SANTOS DELG WP 6:0		
KAZ	SHYMBERGENOV ASLANBEK			
FIN	MOROVATI Sami	SHYMBERGENOV A RSC R2 1:06	SHYMBERGENOV A WP 4:1	
POL	DURKACZ Damian			
PUR	LLANOS PEREZ ANGEL GABRIEL	DURKACZ D WP 5:0		
ARM	MADOYAN Gurgen			
MDA	CEBOTARI Vasile	MADOYAN G WP 5:0	MADOYAN G WP 4:1	
GUA	TOBAR Carlos			
ESP	MARTINEZ Sergio	MARTINEZ S WP 5:0		
MAR	AMROUG ZINE ELABIDINE			
AZE	ALIYEV Sarkhan	ALIYEV S WP 3:2	WP 3:2 ALIYEV S	
CAN	PETANQUI Junior			
LTU	TROFIMCUK Aleksandr	TROFIMCUK A WP 3:1		
BEL	RACHEM Mohamed			
MNE	SAVKOVIC STEFAN	RACHEM M WP 3:2	JONES O WP 5:0	
AIN	RADZIONAU Aliaksandr			
USA	JONES Omari	JONES O WP 5:0		
LES	PAKELA Arona			
TTO	PRINCE Aaron Solomon	PRINCE A WP 5:0	WP 5:0 MOSLEM M	
IRI	MOSLEM Maghsoudi Mail Amin			
PLE	FOQAHAA MOAL	MOSLEM M WP 4:0		
GEO	MADIEV ESKERKHAN			
ROU	MISTREANU MARCEL	MADIEV E WP 5:0	NISHANT DEV N WP 5:0	
GER	RICHARDSON Lewis			
IND	NISHANT DEV NISHANT DEV	NISHANT DEV N WP 3:1		
SVK	HORVATH Ladislav			
NED	JAS Tony	HORVATH L WP 3:2	WP 4:1 KARAITIS C	
KOR	SON SeokJun			
GRE	KARAITIS CHRISTOS	KARAITIS C WP 3:2		

Round of 128

Bout 9	**BARTL Milos (CZE)**	-	CEDENO Juan (VEN)	WP 5:0
Bout 10	**GEMES Levente (HUN)**	-	KAMANIN Pavel (EST)	RSC R1 2:07
Bout 11	BISHARA BISATE NAAE Armando (GBS)	-	**LAVEMAAU Tauta (TGA)**	WP 5:0
Bout 23	**NURMUHAMMEDOV Bayramdurdy (TKM)**	-	KAPULER Miroslav (ISR)	RSC R3 1:43
Bout 24	SKOGHEIM Martin (NOR)	-	**PETANQUI Junior (CAN)**	WP 5:0

BOXING

MEN'S 80kg

BOXING ROAD TO PARIS BUSTO ARSIZIO 3 - 11 March 2024

DRAW SHEET

As of 11 MAR 2024
Number of boxers: 61

Final

Preliminaries				Quarterfinals	Semifinals	Final
NOC Code	Name					
GUA	TRUJILLO Wyatt	TRUJILLO W				
	Bye	Bye	CASSIDY K			
GRE	TSAMALIDIS MICHAIL	WP 5:0	KO R1 1:29			
IRL	CASSIDY Kelyn	CASSIDY K		CASSIDY K		
BEL	HADJIT Noa	HADJIT N		WP 5:0		
AFG	SULAIMAN ASLAMI	WP 5:0	WP 5:0			
CAN	BEAUSEJOUR Kevien Emmanuel	WP 5:0	HOVHANNISYAN R			
ARM	HOVHANNISYAN RAFAYEL	HOVHANNISYAN R			ORALBAY N	
ECU	GONCORA CARLOS	PADABADI P			WP 3:2	
TOG	PADABADI Preya	WP 5:0	ORALBAY N			
HAI	BELONY-JULIEPRE Cedrick	WP 5:0	WP 5:0			
KAZ	**ORALBAY NURBEK**	ORALBAY N		WP 3:2		
TJK	NEGMATULLOEV SHABBOS	ALFIORAU A		ORALBAY N		
AIN	ALFIORAU Aliaksei	WP 5:0	KO R1 2:03			
GER	SCHUMANN KEVIN BOAKYE	WO	ALFIORAU A			
GHA	TETTEH Jonathan	SCHUMANN K				Bout
USA	GONZALES Robby	GONZALES R				
BRT	SELLA ELDRIC	WP 5:0	CSEMEZ A			
MDA	CHIRIACOV Andrei	WP 5:0	WP 3:2			
SVK	CSEMEZ Andrej	CSEMEZ A		KIM J		
EST	VINOGRADOV Anton	KIM J		WP 3:2		
KOR	KIM JINJEA	WP 5:0	WP 5:0			
SWE	MENDOZA ESCRIBA Erik Richard	WP 5:0	KIM J			
TGA	VINEY Roinan	MENDOZA ESCRIBA E			WP 4:1	
TUR	**AYKUTSUN Kaan**	AYKUTSUN K			AYKUTSUN K	
BAR	COX Charles Antonio	WP 5:0	AYKUTSUN K			
ROU	ARADOAE PAUL ANDREI	WP 5:0	WP 3:2			
UGA	NKOBEZA YUSUFU	ARADOAE P		WP 4:1		
THA	JONGJOHO WEERAPOM	JONGJOHO W		AYKUTSUN K		
LTU	LIORANCAS Robertas	WP 5:0	BEKZHIGIT UULU O			
KGZ	BEKZHIGIT UULU OMURBEK	WP 5:0	WP 5:0			
GEO	GUTSAEV Georgii	BEKZHIGIT UULU O				Bout
JPN	WAKAYA GO	WAKAYA G				
	Bye	Bye	ORTIZ J			
COL	ORTIZ JUAN	WP 3:1	WP 3:1			
ESP	JALIDOV GAFUROVA GAZIMAGOMED SCHAMI	ORTIZ J		ORTIZ J		
TKM	NURYAGDYYEV Nuryagdy	NURYAGDYYEV N		WP 5:0		
FIN	NYSTEDT NIKITA	WP 3:2	WP 5:0			
NZL	KAGHO Taj	WP 4:1	KAGHO T			
TTO	THOMAS JEREMIAH	KAGHO T			KHABIBULLAEV T	
UZB	**KHABIBULLAEV TURABEK**	KHABIBULLAEV T			WP 5:0	
JOR	ASHAISH HUSSEIN	WP 5:0	KHABIBULLAEV T			
POL	PERCYNSKI Rafal	WP 5:0	WP 5:0			
ALG	HOUARI MOHAMED	PERCYNSKI R		WP 4:1		
MNE	MARCIC PETAR	MARCIC P		KHABIBULLAEV T		
ETH	KASTO Seyfe Kebede	WP 5:0	WP 5:0			
NAM	PINGE Gebhard	WP 5:0	CESAR Y			
FRA	CESAR YO JERLIN	CESAR Y				Bout
NOR	GEDMINAS Mindaugas	GEDMINAS M				
ARG	BUONARRIGO ABRAHAM GABRIEL	WP 4:1	GEDMINAS M			
VEN	PEREIRA DIEGO	RSC R1 1:36	WP 3:2			
TAN	CHANGALAWE YUSUF LUCAS	CHANGALAWE Y		AKILOV P		
MAR	ASSAGHIR MOHAMED	AIMUFUA O		WP 5:0		
AUT	AIMUFUA OSARO LUCKY	KO R1 1:34	WP 5:0			
HUN	**AKILOV Fulup**	WP 5:0	AKILOV P			
GBR	BEVAN Taylor	AKILOV P			WP 5:0	
TRI	GHESHLAGHI MEYSAM	GHESHLAGHI M			AK LOV P	
IND	LAKSHYA CHAHAR	KO R3 2:40	GHESHLAGHI M			
MEX	AGUIRRE HECTOR	WP 3:1				
SEN	KONATE Seydina	RSC R1 3:00		WP 5:0		
ISR	LYUSHONOK Daniel	AGUIRRE H		KRAUS G		
BUL	NIKOLOV Kristiyan	NIKOLOV K				
	Bye	WP 4:1	WP 5:0			
NED	KRAUS Gradus	Bye	KRAUS G			

Legend:

KO	Knockout	**Rn**	Round number	**RSC**	Referee Stops Contest	**WO**	Walkover
WP	Win on Points						

2° World Qualification Tournament, en Bangkok, Tailandia

En la fecha del 21 de mayo al 03 de junio de 2024, en Bangkok, Tailandia se realizó el 2°. World Qualification Tournament, evento clasificatorio previo a los próximos Juegos Olímpicos, París 2024 y la delegación de boxeo de Guatemala que participó en el evento, fue la siguiente:

NOMBRES	PESO	CARGO
Carlos Alexander Ramírez Morales	51 kg	ATLETA
José Daniel Felipe Mijangos	57 kg	ATLETA
Aylin Dayana Jamez González	50 kg	ATLETA
Carlos Armando Morán Rodas		ENTRENADOR

El objetivo principal de este evento fue buscar la clasificación para los próximos Juegos Olímpicos, Paris 2024, siendo este evento la última oportunidad de clasificar a Juegos Olímpicos, Paris 2024; lastimosamente no se logró la clasificación de ningún boxeador.







BOXING

WOMEN'S 50kg

BOXING ROAD TO PARIS BANGKOK 24 May - 2 June 2024

DRAW SHEET

As of 2 JUN 2024

Number of boxers: 34

Final

| Preliminaries | | |

BOXING

MEN'S 51kg

BOXING ROAD TO PARIS BANGKOK 24 May - 2 June 2024

DRAW SHEET

As of 2 JUN 2024

Number of boxers: 51

Final

Preliminaries				Quarterfinals	Semifinals	Final
NOC Code	Name					
VIE	NGUYEN Minh Quang	NGUYEN M				
	Bye	Bye				
ECU	DELGADO VERA Luis Fernando	WP 4:1	DELGADO VERA L			
ITA	SERRA Federico Emilio	DELGADO VERA L	WP 3:2			
TTO	SUAREZ Carlos Antonio	SHAFIEV M		LOZANO SERRANO R		
TJK	SHAFIEV Mehron	DSQ R2 0:54	WP 3:2	WP 4:1		
ESP	**LOZANO SERRANO Rafael**	WP 4:1	LOZANO SERRANO R			
PHI	LADON Regen	LOZANO SERRANO R			LOZANO SERRANO R	
BRN	MAKHMETOV Acat	MAKHMETOV A			WP 5:0	
	Bye	Bye	GONZALEZ SOLORZANO			
BHU	WANGDI Tashi	WP 5:0	WP 5:0			
VEN	GONZALEZ SOLORZANO Keymberth Jose	GONZALEZ SOLORZANO		WP 3:2		
ISR	ALAVERDIAN David	SO C		SO C		
PRK	SO Chon Ryong	WP 5:0	WP 5:0			
	Bye	SO C				
GAB	MOMBEY Franck	Bye	MOMBEY F			Best
MAS	MUHAMMAD ABDUL QAIYUM Arifin	MUHAMMAD ABDUL QAI				
	Bye	Bye	MUHAMMAD ABDUL QAI			
PAK	FATHEEM Muhammad	WP 4:1	ABD R3 00:02			
IRL	MARI Sean	MARI S		GANKHUYAG G		
KSA	ALATBI Abdulaziz Khalid D	GANKHUYAG G		WP 3:0		
MGL	GANKHUYAG Gan-Erdene	WP 5:0	WP 5:0			
	Bye	Bye	GANKHUYAG G			
KIR	TEMAKAU E Eriu	TEMAKAU E			WP 5:0	
USA	**HILL Roscoe**	HILL R			HILL R	
	Bye	Bye	HILL R			
COL	MARTINEZ RIVAS Yuberjen Hamey	WP 5:0	WP 5:0			
NEP	THAPA Chandra Bahadur	MARTINEZ RIVAS Y		WP 4:1		
JOR	ESHISH Hussein	ESHISH H		HILL R		
BUL	SEBAHTIN Ergyunel	WP 4:1	WP 4:1			
	Bye	Bye	ESHISH H			
POL	PAWLIK Nikolas	PAWLIK N				Best
IRI	PARVIZI Mahdi	PARVIZI M				
	Bye	Bye	PARVIZI M			
YEM	ALQARNAS Shuail Ghaleb Mohammed	WP 5:0	WP 3:2			
GER	IBRAHIM OMAR Salah	IBRAHIM OMAR S		PARVIZI M		
MAR	ESSAADI Hamza	ESSAADI H		KO R2 2:20		
FIJ	NEHAL Chand	RSC R3 2:49	WP 5:0			
SRI	GODAKANDALAGE Umayanga Mithiran	WP 5:0	GODAKANDALAGE U			
SGP	TEO Wei Xuan	GODAKANDALAGE U			DE PINA D	
ARG	QUIROGA Ramon Nicanor	QUIROGA R			WP 5:0	
	Bye	Bye	ZAMOTAYEV D			
ALG	MOZIANE Mohamed Islamine	WP 4:1	WP 5:0			
UKR	ZAMOTAYEV Dmytro	ZAMOTAYEV D		WP 3:2		
CPV	**DE PINA David**	DE PINA D		DE PINA D		
SRB	AMETOVIC Omer	KO R3 2:52	WP 5:0			
	Bye	Bye	DE PINA D			
HKG	TAM Chun Hin Kenneth	TAM C				Best
KOZ	KHODZHIEV Anvarzhan	KHODZHIEV A				
	Bye	Bye	ALLOTEY T			
GHA	ALLOTEY Theophilus	WP 5:0	WP 5:0			
HUN	BERNATH Attila	ALLOTEY T		LIU C		
TUN	ZIDI Ala Eddine	HARUTYUNAN B		WP 4:1		
ARM	HARUTYUNAN Bareshan	RSC R3 2:15	WP 5:0			
	Bye	Bye	LIU C			
CHN	LIU Chuang	LIU C			WP 5:0	
GBR	MACDONALD Kieran	KIM I			AMIT A	
KOR	KIM Inkyu	WP 3:2	KIM I			
GUA	RAMIREZ Carlos	KO R1 1:07	WP 4:0			
NIG	SAHABI GADO Moussa	RAMIREZ C		WP 5:0		
MEX	RUIZ Mauricio	RUIZ M		AMIT A		
AFG	SAFARI Bilal	WP 5:0	WP 4:1			
	Bye	Bye	AMIT A			
IND	**AMIT Amit**	AMIT A				

Note:
The final order will be decided after the final.

Legend:

ABD	Abandon	**DSQ**	Disqualification	**KO**	Knockout	**Rn**	Round number
RSC	Referee Stops Contest	**WP**	Win on Points				

BOXING

MEN'S 57kg

BOXING ROAD TO PARIS BANGKOK 24 May - 2 June 2024

DRAW SHEET

As of 2 JUN 2024

Number of boxers: 63

Final

Preliminaries				Quarterfinals	Semifinals	Final
NOC Code	Name					
THA	JANTRONG Rujakran	JANTRONG R				
	Bye	Bye	ASKEROV S			
HKG	TSO Sing Yu	WP 4:1	WP 3:0			
AZE	ASKEROV Shamil	ASKEROV S		ASKEROV S		
ALB	HAXHILLARI Ani	HAXHILLARI A	WP 4:1	WP 3:2		
POL	BRACH Pawel	WP 5:0				
POR	GARCIOSO Marcio	TIRADO PAGAN C	TIRADO PAGAN C			
PUR	TIRADO PAGAN Caleb Josue					
URU	FERNANDEZ GARCIA Lucas Alexander	FERNANDEZ GARCIA L				
HUN	VERES Roland	WP 5:2	FERNANDEZ GARCIA L			
ECU	CALCEDO PACHITO Jean Carlos	WP 5:0	WP 4:1			
VIE	NGUYEN Van Duong	NGUYEN V		WP 5:0		
PNG	OAIKE Allan	SISAUQUE A		SEITBEK UULU M		
MOZ	SISAUQUE Armando Rogotiario	WP 5:0	WP 5:0			
KGZ	SEITBEK UULU Munarbek	WP 5:0	SEITBEK UULU M			
ITA	BALDASSI Michele	SEITBEK UULU M				
VEN	FINOL Yoel	ABDURAIMOV A				
UKR	ABDURAIMOV Aider	WP 5:0	ABDURAIMOV A			
ZAM	MWALE Mwenge	WO	WP 5:0			
FIJ	JOME Daveta	MWALE M		ABDURAIMOV A		
KOS	BAJORU Bashkim	BAJORU B		WP 5:0		
LBR	GARDUWARD Jerason	WP 5:0	WP 5:0			
TJK	VOKHIDOV Asror	WP 5:0	VOKHIDOV A			
MLI	BATHILY Abdoul Karim	VOKHIDOV A				
IRT	WALIZADEH Farid	WALIZADEH F				
CAN	TREMBLAY Victor	WO	BRIL D			
BHU	TASHI Yoezer	RSC R3 2:47	RSC R1 1:18			
GER	BRIL Denis	BRIL D		WP 4:0		
IRI	SHAHBAKHSH Damirali	SHAHBAKHSH D		BRIL D		
LBA	ALKOUM Ahmed	WP 5:0	WP 5:0			
BOL	DAVIN CARRASCO Adrian	WP 5:0	KHARKHUU E			
MGL	KHARKHUU Enkh-Amar	KHARKHUU E				
IND	SACHIN Sachin	SACHIN S				
NZL	ALEX Mukuka	WP 5:0	SACHIN S			
DEN	JENSEN Frederik Lundgaard	WP 5:0	WP 5:0			
MEX	VEGA Miguel	JENSEN F		SACHIN S		
AFG	SAHAK Mohamad Mahdi	CIFTCI B		WP 5:0		
TUR	CIFTCI Batuhan	WP 5:0	WP 4:1			
GUA	FELIPE Jose	RSC R3 1:29	CIFTCI B			
GUY	ALLCOCK Keevin	ALLCOCK K				
PHI	O Tee Bom	O T			SACHIN S	
NAM	NOE/ELO Tnyagain Morning	WP 4:1	KISTOHURRY S		WP 4:1	
FRA	KISTOHURRY Samuel	WP 5:0	WP 5:0			
BOT	MOLWANTWA George	KISTOHURRY S		WP 5:0		
ALG	MORDJANE Oussama	MORDJANE O		KISTOHURRY S		
LAO	OUPATHANA Walter Samsil	RSC R2 1:33	WP 5:0			
GBR	HARRIS-ALLAN Owain	KIM H				
KOR	KIM Hyungseung	WP 4:1	KIM H			
PHI	PAALAM Carlo	PAALAM C				
GRE	LAGKAZASVILI Alexei	WP 5:0	PAALAM C			
KSA	MAJRASHI Ziyad Ali S	WP 5:0	WP 5:0			
TKM	OVEZOV Shukur	OVEZOV S		PAALAM C		
MAR	AZOUI Imad	BAZEYAN A		WP 4:1		
ARM	BAZEYAN Artur	WP 4:1	WP 3:2			
MAS	MOHAMMAD RASDENAL HAIKAL Muhammad R	WP 5:0	BAZEYAN A			
JOR	IASHASH Yousef	IASHASH Y				
SGP	ANG Jin Yang	LYU F				
CHN	LYU Fing	WP 5:0	DE LO SANTOS FELI			
DOM	DE LO SANTOS FELIZ Jose Luis	RSC R2 2:29	WP 3:2			
GHA	MOHAMMED Amadu	DE LO SANTOS FELI		WP 5:0		
SRI	POOI ARACHCHIGE Prasanna	LEE C		DE LO SANTOS FELI		
TPE	LEE Cheng Yuki	WP 5:0	WP 5:0			
NRU	CHRISTON Amram	LEE C				
PLE	ABUSAL Yasin	WP 3:2				
		ABUSAL W				

Box Off Bouts

2 JUN 20:00 Bout 545 **SEITBEK UULU Munarbek (KGZ)** - SACHIN Sachin (IND) WP 5:0

Note:
Sorting order for ranked 3rd: From semifinals, first, loser against the gold medallist, second, loser against the silver medallist. For ranked 5th: From quarterfinals, same criteria to list the first two losers and then, loser against 1st listed with ranking 3, then 2nd listed with ranking 3.

Legend:

Rn	Round number	**RSC**	Referee Stops Contest	**WO**	Walkover	**WP**	Win on Points

Torneo Internacional "Cheo Aponte" en Puerto Rico

Este evento se realizó en la fecha del 28 de mayo al 03 de junio de 2024, en Caguas, Puerto Rico y la delegación de boxeo de Guatemala que participó en el evento, fue la siguiente:

NOMBRES	PESO	CARGO
Antony Josué Ramírez Fajardo	63.5 kg	ATLETA
Juan José Ramírez González		ENTRENADOR

El objetivo principal de este evento fue preparar al boxeador previo a los próximos eventos internacionales en los que participe, asimismo, para mejorar su rendimiento deportivo y técnica de boxeo. Se obtuvo el siguiente resultado:

NOMBRES	PESO	MEDALLA
Antony Josué Ramírez Fajardo	63.5 kg	Medalla de Bronce







“Base de Entrenamiento” en Puerto Rico

Este evento se realizó en la fecha del 28 de mayo al 08 de junio de 2024, en Caguas, Puerto Rico y la delegación de boxeo de Guatemala que participó en el evento, fue la siguiente:

Categoría Juvenil

NOMBRES	PESO
Brandol Estuardo Pérez Morales	54 kg
Johan Saúl Pérez Ixquiactap	57 kg
Osman Fabricio Silva Hernández	60 kg
Cristian Stiven Mata Ramírez	63 kg

Categoría Junior

NOMBRES	PESO
Alex Antonio Rodas Rizo	57 kg
Leonel Alessandro Hernández Pop	60 kg
Antony Raamses Morales Larios	66 kg
Ángel Fernando Villacorta López	70 kg

Entrenador

NOMBRES	CARGO
Edy René Monzón Pedroza	Entrenador

Países participantes

Puerto Rico	Ecuador
Trinidad y Tobago	Guatemala

Esta base de entrenamiento fue de suma importancia para la delegación de boxeo junior y juvenil, puesto que en este evento tuvieron la oportunidad de foguearse con atletas internacionales de alto rendimiento, asimismo, adquirieron experiencia deportiva para que representen a Guatemala en eventos internacionales a futuro; se realizaron los entrenamientos, topes boxísticos y fogueos planificados.




PUEBLO BOXING




PUEBLO BOXING


BASE
DE
ENTRENAMIENTO
28 DE MAYO AL 08 DE JUNIO, PUERTO RICO
Preparación para la XIV Copa Cinturón de Oro, Junior-Juvenil Masculino
Manta, Ecuador, 2024



XIV Copa Cinturón de oro Junior-Juvenil masculino-femenino

Este evento se realizó en la fecha del 23 de junio al 01 de julio 2024, en Manta, Ecuador y la delegación de boxeo de Guatemala que participó en el evento, fue la siguiente:

Categoría Juvenil

NOMBRES	PESO
Brandol Estuardo Pérez Morales	54 kg
Johan Saúl Pérez Ixquiactap	57 kg
Cristian Stiven Mata Ramírez	63 kg

Categoría Junior

NOMBRES	PESO
Alex Antonio Rodas Rizo	60 kg
Antony Raamses Morales Larios	70 kg

Entrenador

NOMBRES	CARGO
Edy René Monzón Pedroza	Entrenador

Países participantes

Ecuador	Perú
Puerto Rico	Guatemala
Chile	

Este evento fue de suma importancia para nuestros boxeadores, en virtud que tuvieron la oportunidad de realizar combates con boxeadores de alto nivel técnico, asimismo, obtuvieron experiencia deportiva. Los atletas de la Federación mostraron un excelente nivel técnico, táctico, físico y psicológico.

En dicho evento se obtuvieron los siguientes resultados:

Categoría Juvenil

NOMBRES	PESO	RESULTADO
Brandol Estuardo Pérez Morales	54 kg	Medalla de Oro
Johan Saúl Pérez Ixquiactap	57 kg	Medalla de Oro
Cristian Stiven Mata Ramírez	63 kg	Medalla de Oro

Categoría Junior

NOMBRES	PESO	RESULTADO
Alex Antonio Rodas Rizo	60 kg	Medalla de Oro
Antony Raamses Morales Larios	70 kg	Medalla de Oro

Logrando que Guatemala obtuviera el Segundo Lugar por equipos en la categoría Juvenil.



















XIV COPA CINTURON DE ORO JUNIOR-2024

Light (60 kg)

Draw Sheet

As of MIÉ. 17 JUL. 2024

Number of boxers: 4

Final

Semifinals			Final
Team	Name	Seed	
DOU	**HUASCAR CANELOS**		**HUASCAR C**
			RSC R1
LDM	JEREMIAS PONCE		**ALEX R**
			WP 5:0
GUA	**ALEX RODAS**		RSC R2
			ALEX R
ECU-A	EDU VALLEJO		

Standings:

1. ALEX R	(GUA) Gold
2. HUASCAR C	(DOU) Silver
3. EDU V	(ECU-A) Bronze
3. JEREMIAS P	(LDM) Bronze

NOTES

Sorting order for ranked 3rd: from semifinals, first, loser against the gold medallist, second, loser against the silver medallist. For ranked 5th: from quarterfinals, same criteria to list the first two losers and then, loser against 1st listed with ranking 3, then 2nd listed with ranking 3.

LEGEND

Rn	Round number	**RSC**	Referee Stops Contest	**WP**	Win on points

XIV COPA CINTURON DE ORO JUNIOR-2024

Welter (70 kg)

Draw Sheet

As of MIÉ. 17 JUL. 2024

Number of boxers: 3

Final

Semifinals			Final
Team	Name	Seed	
PER	RODRIGO VALDIVIA		RODRIGO V
	Bye		Bye
			RODRIGO V
			WP 5:0
GUA	ANTHONY MORALES		RSC R1
			ANTHONY M
DOU	SERGIO VELEZ		

Standings:

1. RODRIGO V	(PER) Gold
2. ANTHONY M	(GUA) Silver
3. SERGIO V	(DOU) Bronze

NOTES

Sorting order for ranked 3rd: from semifinals, first, loser against the gold medallist, second, loser against the silver medallist. For ranked 5th: from quarterfinals, same criteria to list the first two losers and then, loser against 1st listed with ranking 3, then 2nd listed with ranking 3.

LEGEND

Rn	Round number	**RSC**	Referee Stops Contest	**WP**	Win on points

XIV COPA CINTURON DE ORO JUVENIL 2024

Bantam (54 kg)

Draw Sheet

As of MIÉ. 17 JUL. 2024

Number of boxers: 5

Final

Quarterfinals			Semifinals	Final	
Team	Name	Seed			
LOOR	RENATTO TORRES		RENATTO T		
	Bye		Bye		
				BRANDOL P	
LDM-A	ELIAS GUARANDA		ABD R3		
			RSC R2		
GUA	BRANDOL PEREZ		BRANDOL P		
					BRANDOL P
ECU-B	JERIMY JIMENEZ				WP 5:0
			JERIMY J		
	Bye		Bye		
				WP 4:1	
	Bye			JERIMY J	
			Bye		
ECU-A	JORDAN PASTRANO		JORDAN P		

Standings:

1. BRANDOL P	(GUA) Gold
2. JERIMY J	(ECU-B) Silver
3. RENATTO T	(LOOR) Bronze
3. JORDAN P	(ECU-A) Bronze
5. ELIAS G	(LDM-A)

NOTES

Sorting order for ranked 3rd: from semifinals, first, loser against the gold medallist, second, loser against the silver medallist. For ranked 5th: from quarterfinals, same criteria to list the first two losers and then, loser against 1st listed with ranking 3, then 2nd listed with ranking 3.

LEGEND

ABD	Abandon	**Rn**	Round number	**RSC**	Referee Stops Contest	**WP**	Win on points

XIV COPA CINTURON DE ORO JUVENIL 2024

Light (57 kg)

Draw Sheet

As of MIÉ. 17 JUL. 2024

Final

Number of boxers: 3

Semifinals			Final
Team	Name	Seed	
GUA	JOHAN PEREZ		JOHAN P
	Bye		Bye
			JOHAN P
			WP 5:0
PUR-A	ADRIAN GONZALEZ		RSC R1
			ADRIAN G
LDM-A	CRISTHOPER LOZADA		

Standings:

1. JOHAN P	(GUA) Gold
2. ADRIAN G	(PUR-A) Silver
3. CRISTHOPER L	(LDM-A) Bronze

NOTES

Sorting order for ranked 3rd: from semifinals, first, loser against the gold medallist, second, loser against the silver medallist. For ranked 5th: from quarterfinals, same criteria to list the first two losers and then, loser against 1st listed with ranking 3, then 2nd listed with ranking 3.

LEGEND

Rn	Round number	RSC	Referee Stops Contest	WP	Win on points

XIV COPA CINTURON DE ORO JUVENIL 2024

Middle (67 kg)

Draw Sheet

As of MIÉ. 17 JUL. 2024

Final

Number of boxers: 5

Quarterfinals			Semifinals	Final	
Team	**Name**	**Seed**			
LDM-A	MICHAEL PILLIGUA		MICHAEL P		
	Bye		Bye		
				VICTOR S	
PER	**VICTOR SEGURA**			RSC R1	
			WP 3:2		
			VICTOR S		
PUR-A	ABIYANIEL QUIÑONEZ				CRSTHIAN M
					WP 4:1
GUA	**CRSTHIAN MATA**		CRSTHIAN M		
	Bye		Bye		
				RSC R1	
	Bye			**CRSTHIAN M**	
			Bye		
LOOR	CARLOS CAICEDO		CARLOS C		

Standings:

1. CRSTHIAN M	(GUA) Gold
2. VICTOR S	(PER) Silver
3. CARLOS C	(LOOR) Bronze
3. MICHAEL P	(LDM-A) Bronze
5. ABIYANIEL Q	(PUR-A)

NOTES

Sorting order for ranked 3rd: from semifinals, first, loser against the gold medallist, second, loser against the silver medallist. For ranked 5th: from quarterfinals, same criteria to list the first two losers and then, loser against 1st listed with ranking 3, then 2nd listed with ranking 3.

LEGEND

Rn	Round number	**RSC**	Referee Stops Contest	**WP**	Win on points

Base de entrenamiento de la Selección Nacional masculina y femenina en Nicaragua

Esta Base de Entrenamiento se realizó en la fecha del 06 al 13 de octubre de 2024, en Managua, Nicaragua y la delegación de boxeo de Guatemala que participó en el evento, fue la siguiente:

Categoría Elite Masculino

NOMBRES	PESO
Carlos Alexander Ramírez Morales	51 kg
José Daniel Felipe Mijangos	57 kg
Juan Reyes Donis	60 kg
Andy Santino García Jerez	63.5 kg
Walter Ariel Duarte Vásquez	71 kg
Wyatt Denzel Trujillo Barillas	80 kg
Luis Rodrigo Guerra Lima	+92 kg

Categoría Juvenil Masculino

NOMBRES	PESO
Brandol Estuardo Pérez Morales	51 kg
Johan Saúl Pérez Ixquiactap	54 kg
Cristian Stiven Mata Ramírez	63 kg

Categoría Femenina Élite

NOMBRES	PESO
Jennifer Milene Yool Hernández	50 kg
Dulce Díaz García	54 kg
Jackelin Naomi Gálvez Toledo	60 kg
María Victoria Chiroy Hernández	66 kg

Entrenadores

NOMBRES	CARGO
Carlos Armando Morán Rodas	Entrenador
José Miguel López Tumax	Entrenador

Esta base de entrenamiento tuvo como propósito preparar a la delegación de boxeo masculina y femenina para los próximos eventos internacionales en los que participen, puesto que se incrementó el número de combates en base a los planificado para cumplir la meta establecida, aumento considerablemente la actitud combativa y el desarrollo competitivo de las atletas.






UAM
SCA







Campamento Preparatorio a Juegos Deportivos Centroamericanos 2025, a realizarse en República Dominicana

Esta Base de Entrenamiento se realizó en la fecha del 05 al 23 de noviembre de 2024, en Santo Domingo, República Dominicana y la delegación de boxeo de Guatemala que participó en el evento, fue la siguiente:

Categoría Masculina

NOMBRES	PESO
Carlos Alexander Ramírez Morales	51 kg
José Daniel Felipe Mijangos	57 kg
Juan Reyes Donis	60 kg
Andy Santino García Jerez	63.5 kg
Walter Ariel Duarte Vásquez	71 kg
Wyatt Denzel Trujillo Barillas	80 kg
Luis Rodrigo Guerra Lima	+92 kg

Categoría Femenina

NOMBRES	PESO
Jennifer Milene Yool Hernández	50 kg
Dulce Díaz García	54 kg

Entrenadores

NOMBRES	CARGO
Carlos Armando Morán Rodas	Entrenador

En este evento se participó para preparar a los boxeadores y boxeadoras que se tiene planificado que participen en los Juegos Deportivos Centroamericanos que se realizarán en el año 2025; derivado que los fogueos internacionales con atletas de alto rendimiento son de suma importancia para la preparación técnica de los boxeadores y boxeadoras,




FELOMAN PROMOTIO


Galaxy A34 5G




1



Campeonato de Boxeo Aramacao, Honduras

Este evento se realizó en la fecha del 18 al 24 de noviembre 2024, en Tegucigalpa, Honduras y la delegación de boxeo de Guatemala que participó en el evento, fue la siguiente:

En este evento participaron boxeadores de los siguientes países:

Atletas Masculinos

NOMBRES	PESO
Antony Josué Ramírez Fajardo	67 kg
Jason Alexander Crooks Mejía	71kg
Jorge Mario Ochoa Gramajo	80 kg

Categoría Femenina

NOMBRES	PESO
Jackelin Naomi Gálvez Toledo	60 kg

Entrenador

NOMBRES	CARGO
Ángel Fredy Pleitez González	Entrenador

Este evento fue muy exitoso para la Federación, puesto que tuvieron la oportunidad de realizar entrenamientos con boxeadores de alto nivel

En dicho evento se obtuvieron los siguientes resultados:

Categoría Juvenil

NOMBRES	PESO	RESULTADO
Antony Josué Ramírez Fajardo	67 kg	Medalla de Oro
Jason Alexander Crooks Mejía	71kg	Medalla de Plata
Jorge Mario Ochoa Gramajo	80 kg	Medalla de Oro
Jackelin Naomi Gálvez Toledo	60 kg	Medalla de Plata











Otras actividades **Internacionales**

Forum de la Confederación Americana de Boxeo (AMBC) e IBA Champions' Night and International Boxing Day

En la Habana, Cuba en la fecha del 25 al 28 de agosto de 2024, se realizó el evento "Forum de la Confederación Americana de Boxeo (AMBC) e IBA Champion's Night and International Boxing Day".

Este evento se realizó como parte de las actividades por el Día Mundial del Boxeo y el 60 aniversario del Primer Campeonato Mundial de este deporte celebrado en La Habana en 1964, con base en lo siguiente:

- 25 de agosto: Llegada a la Habana, Cuba.
- 26 de agosto: Realización del AMBC Forum
- 27 de agosto: International Boxing Day and IBA Champions' Night
- 28 de agosto: retorno a Guatemala

El 26 de agosto que se realizó el Forum de la Confederación Americana de Boxeo (AMBC) se contó con la participación de los siguientes países de América:

1. Guatemala
2. Nicaragua
3. Costa Rica
4. El Salvador
5. Puerto Rico
6. Trinidad y Tobago
7. Cuba
8. Colombia
9. Paraguay
10. Bolivia
11. Chile
12. Ecuador
13. Guyana
14. Aruba
15. San Vicente y las Granadinas
16. Barbados
17. Jamaica
18. Santa Lucia
19. San Martín

En donde se trataron los siguientes temas:

- Evento de América
- Implementos
- Apoyos Financiero
- Apoyo en cursos de entrenadores
- Apoyo en cursos para J&A
- Apoyo en cursos de técnicos de cortes
- Apoyo en cursos para oficiales técnicos internacionales

El 27 de agosto, se realizaron 02 actividades muy importantes, relacionadas con el "International Boxing Day and IBA Champions' Night" en donde se realizaron exhibiciones de entrenamientos de boxeo y el evento oficial "IBA Champions' Night".







Otras **Actividades**

Sesiones de Asamblea General

Año 2024

Primera Sesión Ordinaria de Asamblea General de la Federeación Nacional de Boxeo de Guatemala

La Primera Sesión Ordinaria de Asamblea General de la Federación Nacional de Boxeo de Guatemala, se realizó el 16 de marzo de 2024, en el Auditórium de la Confederación Deportiva Autónoma de Guatemala, de la Ciudad de Guatemala, a partir de las nueve horas; dicha sesión quedo contenida en el Acta No. 001-2024-A.G.-FEDEBOXEO.

En la Primera Sesión Ordinaria de Asamblea General de la Federación, se trataron los siguientes puntos:

1. Bienvenida
2. Oración
3. Presentación de autoridades
4. Establecimiento De Quórum
5. Lectura del Acta Anterior
6. Aprobación De La Agenda
7. Puntos Financieros:
   - Ratificación de la aprobación del Presupuesto de Ingresos y Egresos del Ejercicio Fiscal 2024
8. Puntos Técnicos:
   - Manual y parámetros para la Evaluación Interna para las ADD´s 2024
   - Calendario de Actividades 2024
   - Resultado Final de la Evaluación del Modelo de Excelencia de Gestión Deportiva –CDAG- del año 2023
   - Participación en cursos para dirigentes de la CDAG
   - Aprobación del Plan Anual de Trabajo (PAT) 2024
9. Puntos Administrativos:
   - Aprobación y entrega de Memoria de labores de la Federación Nac. De Boxeo año 2023.
   - Incremento a honorarios de Entrenadores de Asoboxeos
   - Asignación económica para topes y fogueos de ADD´s 2024
   - Envío de notas firmadas por algún miembro de Comité Ejecutivo de Asoboxeos
     - » Alimentación / cantidades / costos y cotizaciones
     - » Transporte / costos / cotización
     - » Premiación / cantidades

10. Puntos Varios:
    - Entrega de acreditaciones a los nuevos cargos de los Comités Ejecutivo de las Asociaciones Deportivas Departamentales de Boxeo 2023-2027
    - Entrega de Reconocimientos a los 03 primeros lugares de la Evaluación del Modelo Interno de ADD´s 2023
11. Aprobación de la presente acta
12. Palabras de cierre

Miembros de Comité Ejecutivo de Asociaciones Deportivas Departamentales de Boxeo participantes en la Primera Sesión Ordinaria de Asamblea General:

• Sra. Jennifer Roxana Ralda García	Presidente de Baja Verapaz
• Sr. Luis Miguel Roca Zacarías	Presidente de Chimaltenango
• Sr. Lesther Gabriell Antonio Ramos Salazar	Presidente de Chiquimula
• Sra. Johanna Marisol Ramírez González	Presidente de Izabal
• Sr. David Simón Jiménez	Presidente de Jalapa
• Sra. Karla Clarissa Marroquín Barahona	Presidente de Petén
• Sra. Bertha Elisa Reyes López	Presidente de Sacatepéquez
• Sr. Manuel Efraín Gutiérrez Chacón	Presidente de Santa Rosa
• Sra. Gilma Gamboa	Presidente de Suchitepéquez
• Sr. Blanky Elizabeth Tzul Mejía	Secretario de Totonicapán
• Sr. Douglas Alexis Ardón Hernández	Tesorero de Zacapa









En la presente sesión de Asamblea General, el Comité Ejecutivo de la Federación hizo entrega de un reconocimiento a las Asociaciones Deportivas Departamentales de Boxeo que obtuvieron los tres primeros lugares de la Evaluación del Modelo Interno de ADD´s 2023; siendo las siguientes:

- Asociación Deportiva Departamental de Boxeo de Suchitepéquez — Primer lugar
- Asociación Deportiva Departamental de Boxeo de Totonicapán — Segundo lugar
- Asociación Deportiva Departamental de Boxeo de Izabal — Tercer lugar







Segunda Sesión Ordinaria de Asamblea General de la Federeación Nacional de Boxeo de Guatemala

La Segunda Sesión Ordinaria de Asamblea General de la Federación Nacional de Boxeo de Guatemala, se realizó el 24 de agosto de 2024, en el Auditórium de la Confederación Deportiva Autónoma de Guatemala ubicado en el Palacio de los Deportes, zona 5, de la Ciudad de Guatemala, a partir de las nueve horas; dicha sesión de Asamblea quedo contenida en el Acta No. 002-2024-A.G.-FEDEBOXEO.

En la Segunda Sesión Ordinaria de Asamblea General de la Federación, se trataron los siguientes puntos:

1. Bienvenida
2. Oración
3. Presentación de autoridades
4. Establecimiento De Quórum
5. Lectura del Acta Anterior
6. Aprobación De La Agenda
7. Puntos Técnicos:
   - Avances de la Evaluación Interna de Asoboxeos Departamentales.
   - Informe de Eventos Nacionales de enero - agosto 2024
   - Informe de Eventos Internacionales de enero - agosto 2024
8. Puntos Administrativos:
   - Resultado del Informe de la Auditoría por parte de la Comisión de Fiscalización
   - Administrativa Contable de CDAG a la Federación.
   - Nombramiento de Auditoria Financiera y de Cumplimiento No. DAS-03-0036-2024 por parte de la Contraloría General de Cuentas.
9. Puntos Varios:
   - Entrega de acreditaciones a los nuevos cargos de los Comités Ejecutivo de las Asociaciones Deportivas Departamentales de Boxeo 2023-2027
     - Huehuetenango
     - San Marcos
     - Sololá
     - Escuintla
     - El Progreso
     - Retalhuleu
   - Inscripción de atletas para participar en los Campeonatos Nacionales.

Miembros de Comité Ejecutivo de Asociaciones Deportivas Departamentales de Boxeo participantes en la Segunda Sesión Ordinaria de Asamblea General:

• Sra. Jeniffer Roxana Ralda García de Álvarez	Presidente de Baja Verapaz
• Sr. Luis Miguel Roca Zacarías	Presidente de Chimaltenango
• Sr. Lesther Gabriell Ramos Salazar	Presidente de Chiquimula
• Sr. Yourgueth Eduardo Cruz Cordón	Presidente de El Progreso
• Sra. Julia del Carmen Juárez Gutiérrez	Presidente de Escuintla
• Sr. Yeison René Santos Rivas	Presidente de Huehuetenango
• Sra. Johanna Marisol Ramírez González	Presidente de Izabal
• Sr. David Simón Jiménez	Presidente de Jalapa
• Sra. Karla Clarissa Marroquín Barahona	Presidente de Petén
• Sra. Rocio Analy Quijibir Chan de Güinac	Presidente de Retalhuleu
• Sra. Bertha Elisa Reyes López	Presidente de Sacatepéquez
• Sr. Rubén Américo Castellanos Solís	Presidente de San Marcos
• Sr. Manuel Efraín Gutiérrez Chacón	Presidente de Santa Rosa
• Sr. German Bernardo Raxtún González	Presidente de Sololá
• Sra. Gilma Gamboa	Presidente de Suchitepéquez
• Sra. Blanky Elizabeth Tzul Mejía	Secretario de Totonicapán
• Sr. Douglas Alexis Ardón Hernández	Tesorero de Zacapa








ACTA


1. Escuintla
2. Huehuetenango
3. El Progreso
4. Retalhuleu
5. San Marcos
6. Sololá


GUATEMALA
CDAG a la Federación.
Sr. Brayan Alexander Pérez López
VOCAL SEGUNDO DE C.E.
Sr. Juan Carlos Monzon Villagran
VOCAL PRIMERO DE C.E.
Sr. Juan Carlos Silva Ramirez
TESORERO DE C.E.

Primera Sesión Extraordinaria de Asamblea General de la Federeación Nacional de Boxeo de Guatemala

La Primera Sesión Extraordinaria de Asamblea General de la Federación Nacional de Boxeo de Guatemala, se realizó el 12 de octubre de 2024, en el Hotel Clarion Suites, zona 10 de la Ciudad de Guatemala, a partir de las nueve horas; dicha sesión de Asamblea quedo contenida en el Acta No. 001-2024-A.G.-FEDEBOXEO (EXTRAORDINARIA).

En la Primera Sesión Extraordinaria de Asamblea General de la Federación, se trataron los siguientes puntos:

1. Establecimiento del quorum.
2. Apertura de la sesión.
3. Aprobación de la agenda.
4. Aprobación de Proyecto Deportivo en el Plan Anual de Trabajo 2024.
5. Aprobación de Ampliación Presupuestaria de Ingresos y Egresos 2024.
6. Situación sobre la Afiliación de la Federación Nacional de Boxeo de Guatemala en la Asociación Internacional de Boxeo (IBA), toma de decisiones y las resoluciones que correspondan.
7. Cierre.

Miembros de Comité Ejecutivo de Asociaciones Deportivas Departamentales de Boxeo participantes en la Primera Sesión Extraordinaria de Asamblea General:

• Sra. María Fernanda Alvarado Santos	Secretario de Baja Verapaz
• Sr. Luis Miguel Roca Zacarías	Presidente de Chimaltenango
• Sr. Lesther Gabriell Ramos Salazar	Presidente de Chiquimula
• Sr. Yourgueth Eduardo Cruz Cordón	Presidente de El Progreso
• Sra. Julia del Carmen Juárez Gutiérrez	Presidente de Escuintla
• Sr. Yeison René Santos Rivas	Presidente de Huehuetenango
• Sra. Johanna Marisol Ramírez González	Presidente de Izabal
• Sr. David Simón Jiménez	Presidente de Jalapa
• Sra. Karla Clarissa Marroquín Barahona	Presidente de Petén
• Sra. Rocio Analy Quijibir Chan de Güinac	Presidente de Retalhuleu
• Sra. Claudia María Ambrosy Maldonado de Fortín	Secretario de Sacatepéquez
• Sr. Rubén Américo Castellanos Solís	Presidente de San Marcos
• Sr. Manuel Efraín Gutiérrez Chacón	Presidente de Santa Rosa
• Sr. German Bernardo Raxtún González	Presidente de Sololá
• Sra. Gilma Gamboa	Presidente de Suchitepéquez
• Sr. Luis Miguel Ángel Tzaquitzal Castro	Tesorero de Totonicapán
• Sr. Douglas Alexis Ardón Hernández	Tesorero de Zacapa








Lic. Ruddy Allendi Vásquez López
SECRETARIO DE C.E.
Sr. Luis Antonio Rojas Ixcoy
PRESIDENTE DE C.E.




2. APERTURA DE LA SESIÓN

Tercera Sesión Ordinaria de Asamblea General de la Federeación Nacional de Boxeo de Guatemala

La Tercera Sesión Ordinaria de Asamblea General de la Federación Nacional de Boxeo de Guatemala, se realizó el 07 de diciembre de 2024, en el Hotel Clarion Suites, zona 10 de la Ciudad de Guatemala, a partir de las nueve horas; dicha sesión de Asamblea quedo contenida en el Acta No. 003-2024-A.G.-FEDEBOXEO.

En la Tercera Sesión Ordinaria de Asamblea General de la Federación, se trataron los siguientes puntos:

1. Bienvenida
2. Oración
3. Presentación de autoridades
4. Establecimiento De Quórum
5. Lectura del Acta Anterior
6. Aprobación De La Agenda
7. Puntos Técnicos:
   - Avances de la Evaluación Interna de Asoboxeos Departamentales
   - Informe de Eventos Nacionales de Septiembre-Noviembre 2024
   - Informe de Eventos Internacionales de Septiembre-Noviembre 2024
   - Pruebas para captación de talentos para Selección 2025
   - Calendario de actividades deportivas 2025
8. Puntos Administrativos:
   - Conformación de Expediente para Servicios Técnicos 2025
   - Informe de entrega de implementos deportivos 2024
   - Informe sobre el seguimiento a la afiliación internacional
   - Acreditaciones para nombrar al delegado titular y suplente a las asambleas y las diferentes actividades de representación para el año 2025.
9. Puntos Financieros:
   - Aprobación del Presupuesto de Ingresos y Egresos del Ejercicio Fiscal 2025
10. Puntos Varios:
    - Entrega de reconocimientos a boxeadores por su destacada trayectoria como integrantes de la Selección Nacional de Boxeo de Guatemala.
11. Aprobación del acta
12. Palabras de cierre

Miembros de Comité Ejecutivo de Asociaciones Deportivas Departamentales de Boxeo participantes en la Tercera Sesión Ordinaria de Asamblea General:

• Sra. Jeniffer Roxana Ralda García de Álvarez	Presidente de Baja Verapaz
• Sr. Lesther Gabriell Ramos Salazar	Presidente de Chiquimula
• Sr. Yourgueth Eduardo Cruz Cordón	Presidente de El Progreso
• Sra. Julia del Carmen Juárez Gutiérrez	Presidente de Escuintla
• Sr. Yeison René Santos Rivas	Presidente de Huehuetenango
• Sra. Johanna Marisol Ramírez González	Presidente de Izabal
• Sr. David Simón Jiménez	Presidente de Jalapa
• Sra. Karla Clarissa Marroquín Barahona	Presidente de Petén
• Sra. Rocio Analy Quijibir Chan de Güinac	Presidente de Retalhuleu
• Sra. Claudia María Ambrosy Maldonado de Fortín	Secretario de Sacatepéquez
• Sra. Nancy Yomira Roblero Pérez	Secretario de San Marcos
• Sr. Manuel Efraín Gutiérrez Chacón	Presidente de Santa Rosa
• Sr. German Bernardo Raxtún González	Presidente de Sololá
• Sra. Gilma Gamboa	Presidente de Suchitepéquez
• Sra. Blanky Elizabeth Tzul Mejía	Secretario de Totonicapán
• Sr. Douglas Alexis Ardón Hernández	Tesorero de Zacapa


VARIOS:


de Eventos
nes 2025


UNTOS V
Entrega




10. PUNTOS


BOXEO
GUATEMALA



Cursos, Talleres y/o **Capacitaciones**

Curso Especialidad de Boxeo para entrenadores Nivel 1

En la fecha del 18 al 23 de marzo 2024, en el Departamento de Jalapa, se realizó el Curso Especialidad de Boxeo para Entrenadores, nivel I, el cual tuvo como objetivo acreditar a los participantes como entrenadores de boxeo, avalados por la Federación Nacional de Boxeo de Guatemala.

CURSO DE ESPECIALIDAD DE BOXEO NIVEL I, PARA ENTRENADORES DE BOXEO

No.	NOMBRE	NOTA	RESULTADO
1	Carlos Ramón Lucas	77	PROMOVIDO
2	Walther Estuardo López Rodríguez	82	PROMOVIDO
3	Joseba Ordoñez Sandoval	69	NO PROMOVIDO
4	Axel Romeo Guamuche Xon	82	PROMOVIDO
5	Raagus Nimrid Zucely Ochoa Estrada	78	PROMOVIDO
6	Henry Eliu Martínez Flores	35	NO PROMOVIDO
7	Byron Adonias Guamuche Xon	70	NO PROMOVIDO
8	Eusebio Rito Ruiz Gamez	50	NO PROMOVIDO
9	Marlon Alexis Gameros Bonilla	76	PROMOVIDO
10	Lewin Eli Carrera Mejía	66	NO PROMOVIDO
11	Fran Geraldo Leonel Sajvin Tucubal	76	PROMOVIDO
12	Cristian Anderson Ortiz Ralda	79	PROMOVIDO
13	Juan de Dios Erazo Ramírez	75	PROMOVIDO
14	Rudy Antonio Ramírez García	78	PROMOVIDO
15	Rick Julio Edgardo González	59	NO PROMOVIDO
16	Sergio Walderma García	75	PROMOVIDO
17	Ana Victoria Jiménez Simón	25	NO PROMOVIDO





Curso Especialidad de Boxeo para entrenadores Nivel 2

En la fecha del 27 de mayo al 01 de junio 2024, en el Departamento de Escuintla, se realizó el Curso Especialidad de Boxeo para Entrenadores, nivel II, el cual tuvo como objetivo acreditar a los participantes como entrenadores de boxeo, avalados por la Federación Nacional de Boxeo de Guatemala.

No.	Nombre	Teorico 40pts	Mascota 20pts	tactico 20pts	test Fisico 10 pts	tareas 10 pts	total
1	Max Arriola Fleseh	40	10	15	10	10	85
2	Elder Eduardo Cruz Ramírez	31	20	20	10	10	91
3	José Giovanny Pantaleón García	34	20	15	8	10	87
4	Milton Danilo de León	38	20	15	10	10	93
5	José Luis Guoz Campa	20	20	15	10	10	75
6	Claudia Karina Cardona Huertas	40	15	15	10	10	90
7	Fredy Melendres Merlos	26	15	15	10	10	76
8	Tomas Leiva Hernández	29	20	20	10	10	89
9	José Fernando Raxtun González	38	15	15	10	10	88
10	Catherin Claver	30	15	15	8	10	78
11	Jonatahan Daniel Estrada Arriaza	36	20	15	10	10	91







Curso Especialidad de Boxeo para entrenadores Nivel 3

En la fecha del 12 al 16 de agosto del año 2024, en el Departamento de Quetzaltenango, se realizó el Curso Especialidad de Boxeo para Entrenadores, nivel III, el cual tuvo como objetivo acreditar a los participantes como entrenadores de boxeo, avalados por la Federación Nacional de Boxeo de Guatemala.

No.	Nombre	Teorico 60pts	Tareas 10pts	practica 10pts	test Fisico 10 pts	asistencia 10pts	total
1	Jose Miguel Lopez Tumax	56.64	10	10	10	10	96.64
2	Julio Cesar Ligorria Contreras	53.31	10	10	10	10	93.31
3	Nathali Miroslava Orozco Seco	53.31	10	10	10	10	93.31
4	Gonzalo Eguizabal	53.31	10	10	10	10	93.31
5	Edgar Leonel Jimez Canizalez	51.48	10	10	10	10	91.48
6	Carlos Daniel Tobar Romero	49.98	10	10	10	10	89.98
7	Demis Waleska Rojas Chancha	49.98	10	10	10	10	89.98
8	Juan Jose Ramires Gonzalez	48.15	10	10	10	10	88.15
9	Roni samuel Carrillo Dimas	46.65	10	10	10	10	86.65
10	Carlos Antonio Bautista	46.65	10	10	10	10	86.65
11	Jose Alberto Navarro Vazquez	42.99	10	10	10	10	82.99
12	Carlos Daniel Tobar Romero	41.49	10	10	10	10	81.49
13	Juan Reyes Donis	41.49	10	10	10	10	81.49
14	Miguel de los santos tucubal	40.83	10	10	10	10	80.83
15	Angel Fredy Playtes	38.15	10	10	10	10	78.15
16	Cesar Alberto Ligorria Requena	29.98	10	10	10	10	69.98
17	Otiniel Gutierrez Bautista	23.31	10	10	10	10	63.31
18	Rosa Garcia Giron	23.31	10	10	10	10	63.31
19	Kenedy Fransico Gómez López	19.98	10	10	10	10	59.98
20	Angel Castillo Castillo	29.82	10	10	0	10	59.82
21	Jesica Ramos	16.65	10	10	10	10	56.65
22	Julio Fransico Juarez Sarat	16.65	10	10	10	10	56.65
23	Edgar Mauricio Alvarado	13.32	10	10	10	10	53.32











Taller “Clima Organizacional”

En la fecha del 12 de julio de 2024, en el Hotel Villa Española se realizó el Taller “Clima Organizacional” dirigido al personal administrativo, financiero, técnico, operativo y asesores de la Federación, con el objetivo de fomentar la buena organización laboral y el trabajo en equipo.










Elecciones
2023-2027
(para finalizar periodo)

Elección del Comité Ejecutivo de la Asociación Deportiva Departamental de Boxeo de Baja Verapaz

El 07 de marzo de 2024, en la Villa Deportista de la Confederación Deportiva Autónoma de Guatemala (CDAG) del Departamento de Baja Verapaz, se realizó la elección de los cargos de Presidente, Secretario y Tesorero del Comité Ejecutivo de la Asociación Deportiva Departamental de Boxeo de Baja Verapaz, en dicha elección participo una panilla, siendo la siguiente:

Planilla 1

• Jeniffer Roxana Ralda García de Alvarez	Presidente de Comité Ejecutivo
• María Fernanda Alvarado Santos	Secretario de Comité Ejecutivo
• Kevin Armando Ical García	Tesorero de Comité Ejecutivo

Los delegados de la Comisión Electoral de la Federación realizaron el acto electoral y declararon ganadora a la planilla número 01.







Elección del Comité Ejecutivo de la Asociación Deportiva Departamental de Boxeo de Totonicapán

El 09 de marzo de 2024, en la Casa del Deportista de la Confederación Deportiva Autónoma de Guatemala ubicada en el Departamento de Totonicapán, se realizó la elección de los cargos de Presidente, Secretario y Tesorero del Comité Ejecutivo de la Asociación Deportiva Departamental de Boxeo de Totonicapán, en dicha elección participo una panilla, siendo la siguiente:

Planilla 1

• 1. Marvin Adolfo Rodas Ovalle	Presidente de Comité Ejecutivo
• 2. Blanky Elizabeth Tzul Mejía	Secretario de Comité Ejecutivo
• 3. Luis Miguel Angel Tzaquitzal Castro	Tesorero de Comité Ejecutivo

Los delegados de la Comisión Electoral de la Federación realizaron el acto electoral y declararon ganadora a la planilla número 01.







Elección del Comité Ejecutivo de la Asociación Deportiva Departamental de Boxeo de Huehuetenango

El 21 de marzo de 2024, en el Colegio Liceo Mixto San José ubicado en el Departamento de Huehuetenango, se realizó la elección de los cargos de Presidente, Secretario y Tesorero del Comité Ejecutivo de la Asociación Deportiva Departamental de Boxeo de Huehuetenango, en dicha elección participo una panilla, siendo la siguiente:

Planilla 1

• Yeison René Santos Rivas	Presidente de Comité Ejecutivo
• Jorge Antonio Palles Pérez	Secretario de Comité Ejecutivo
• Héctor Alejandro Recinos Calmo	Tesorero de Comité Ejecutivo

Los delegados de la Comisión Electoral de la Federación realizaron el acto electoral y declararon ganadora a la planilla número 01.







Elección del Comité Ejecutivo de la Asociación Deportiva Departamental de Boxeo de San Marcos

El 23 de marzo de 2024, en la Villa Deportiva de la Confederación Deportiva Autónoma de Guatemala ubicado en San Marcos, se realizó la elección de los cargos de Presidente, Secretario y Tesorero del Comité Ejecutivo de la Asociación Deportiva Departamental de Boxeo de San Marcos, en dicha elección participo una panilla, siendo la siguiente:

Planilla 1

• Rubén Américo Castellanos Solís	Presidente de Comité Ejecutivo
• Nancy Yomira Roblero Pérez	Secretario de Comité Ejecutivo
• Carlos Humberto Velásquez García	Tesorero de Comité Ejecutivo

Los delegados de la Comisión Electoral de la Federación realizaron el acto electoral y declararon ganadora a la planilla número 01.







Elección del Comité Ejecutivo de la Asociación Deportiva Departamental de Boxeo de Retalhuleu

El 28 de mayo de 2024, en la Casa del Deportista de la Confederación Deportiva Autónoma de Guatemala ubicado en Retalhuleu, se realizó la elección de los cargos de Presidente, Secretario y Tesorero del Comité Ejecutivo de la Asociación Deportiva Departamental de Boxeo de Retalhuleu, en dicha elección participo una panilla, siendo la siguiente:

Planilla 1

• Rocío Analy Quijibir Chan de Güinac	Presidente de Comité Ejecutivo
• José Daniel Enriquez Mas	Secretario de Comité Ejecutivo
• Ademar Benjamin Cifuentes Solis	Tesorero de Comité Ejecutivo

Los delegados de la Comisión Electoral de la Federación realizaron el acto electoral y declararon ganadora a la planilla número 01.







Elección del Comité Ejecutivo de la Asociación Deportiva Departamental de Boxeo de Sololá

El 30 de mayo de 2024, en Panajachel, Sololá, se realizó la elección de los cargos de Presidente, Secretario y Tesorero del Comité Ejecutivo de la Asociación Deportiva Departamental de Boxeo de Sololá, en dicha elección participo una panilla, siendo la siguiente:

Planilla 1

• German Bernardo Raxtún González	Presidente de Comité Ejecutivo
• Ángel Misael Menchú Motta	Secretario de Comité Ejecutivo
• Luis Eduardo Chalcú	Tesorero de Comité Ejecutivo

Los delegados de la Comisión Electoral de la Federación realizaron el acto electoral y declararon ganadora a la planilla número 01.



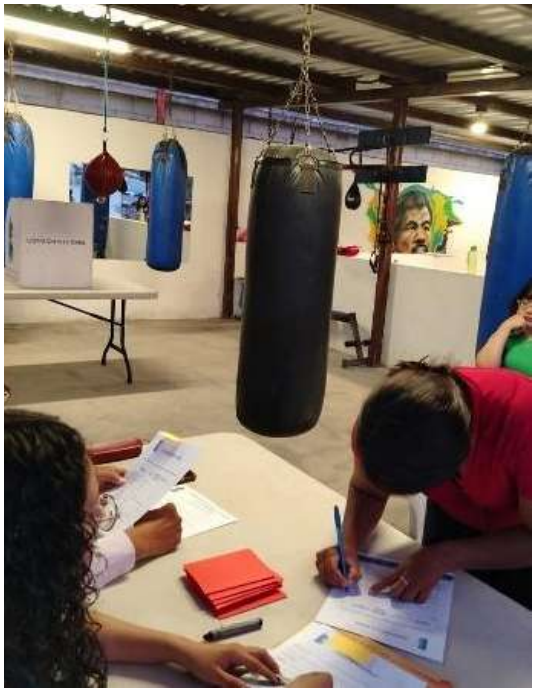



Elección del Comité Ejecutivo de la Asociación Deportiva Departamental de Boxeo de El Progreso

El 01 de junio de 2024, en el Restaurante “La Pishca” ubicado en el departamento de El Progreso, se realizó la elección de los cargos de Presidente, Secretario y Tesorero del Comité Ejecutivo de la Asociación Deportiva Departamental de Boxeo de El Progreso, en dicha elección participo una panilla, siendo la siguiente:

Planilla 1

• Yourgueth Eduardo Cruz Cordón	Presidente de Comité Ejecutivo
• Erixon Eduardo Martínez Trujillo	Secretario de Comité Ejecutivo
• Héctor Onelio Ramírez Cruz	Tesorero de Comité Ejecutivo

Los delegados de la Comisión Electoral de la Federación realizaron el acto electoral y declararon ganadora a la planilla número 01.







Elección del Comité Ejecutivo de la Asociación Deportiva Departamental de Boxeo de Escuintla

El 08 de junio de 2024, en la Casa del Deportista de la Confederación Deportiva Autónoma de Guatemala ubicado en el departamento de Escuintla, se realizó la elección de los cargos de Presidente, Secretario y Tesorero del Comité Ejecutivo de la Asociación Deportiva Departamental de Boxeo de Escuintla, en dicha elección participo una panilla, siendo la siguiente:

Planilla 1

• Julia del Carmen Juárez Gutiérrez	Presidente de Comité Ejecutivo
• Mayra Noemí Eguizabal Flores de Pineda	Secretario de Comité Ejecutivo
• Brandon Alexander Ardón Guzmán	Tesorero de Comité Ejecutivo

Los delegados de la Comisión Electoral de la Federación realizaron el acto electoral y declararon ganadora a la planilla número 01.









Actividades **Varias**

Juramentación de los Comités Ejecutivos de las Asociaciones Deportivas Departamentales de Boxeo

El 12 de marzo del año 2024, se realizó el acto de juramentación de los Comités Ejecutivos de las Asociaciones Deportivas Departamentales de Boxeo que fueron electas para completar periodo 2023-2027, siendo las siguientes:

1. Asociación Deportiva Departamental de Boxeo de Baja Verapaz
2. Asociación Deportiva Departamental de Boxeo de Chimaltenango
3. Asociación Deportiva Departamental de Boxeo de Chiquimula
4. Asociación Deportiva Departamental de Boxeo de Izabal
5. Asociación Deportiva Departamental de Boxeo de Jalapa
6. Asociación Deportiva Departamental de Boxeo de Petén
7. Asociación Deportiva Departamental de Boxeo de Sacatepéquez
8. Asociación Deportiva Departamental de Boxeo de Santa Rosa
9. Asociación Deportiva Departamental de Boxeo de Suchitepéquez
10. Asociación Deportiva Departamental de Boxeo de Totonicapán
11. Asociación Deportiva Departamental de Boxeo de Zacapa



















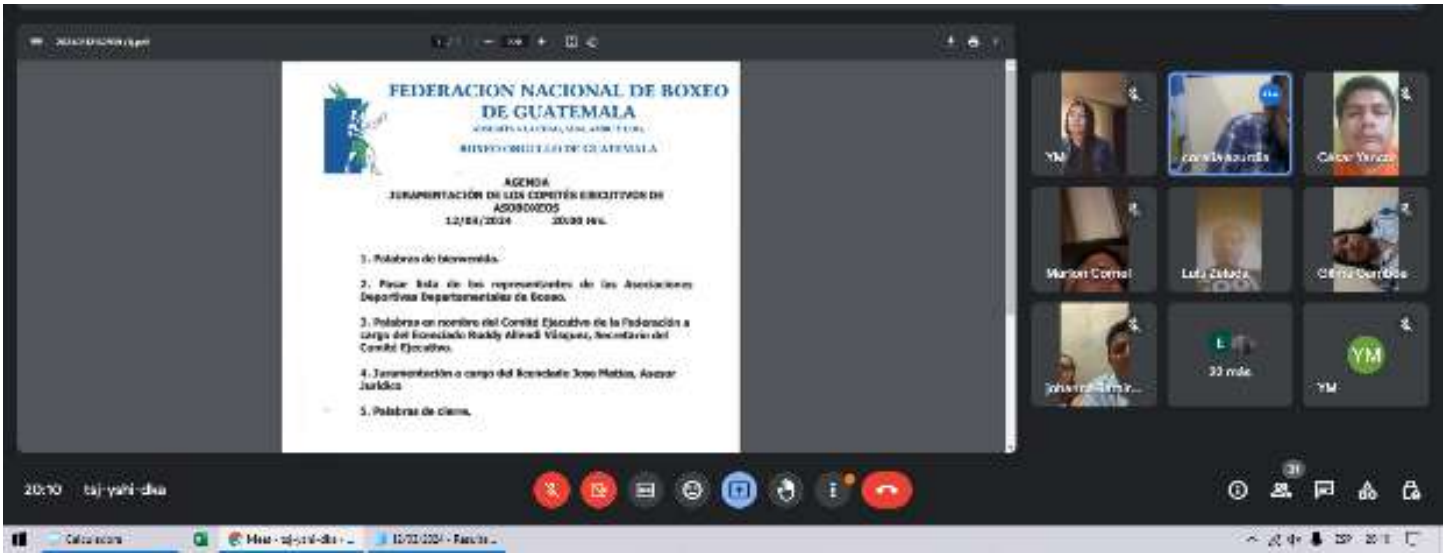
FEDERACION NACIONAL DE BOXEO
DE GUATEMALA
AGENDA
JURAMENTACIÓN DE LOS COMITÉS EJECUTIVOS DE
ASOCIACIONES
12/04/2024 20:00 Hrs.
1. Palabras de bienvenida.
2. Pasar lista de los representantes de las Asociaciones Deportivas Departamentales de Ecuso.
3. Palabras en nombre del Comité Ejecutivo de la Federación a cargo del licenciado Roddy Alfredi Vásquez, Secretario del Comité Ejecutivo.
4. Juramentación a cargo del licenciado Jose Matías, Asesor Jurídico
5. Palabras de cierre.


Lic. David Elio Batz Pirir
GERENTE



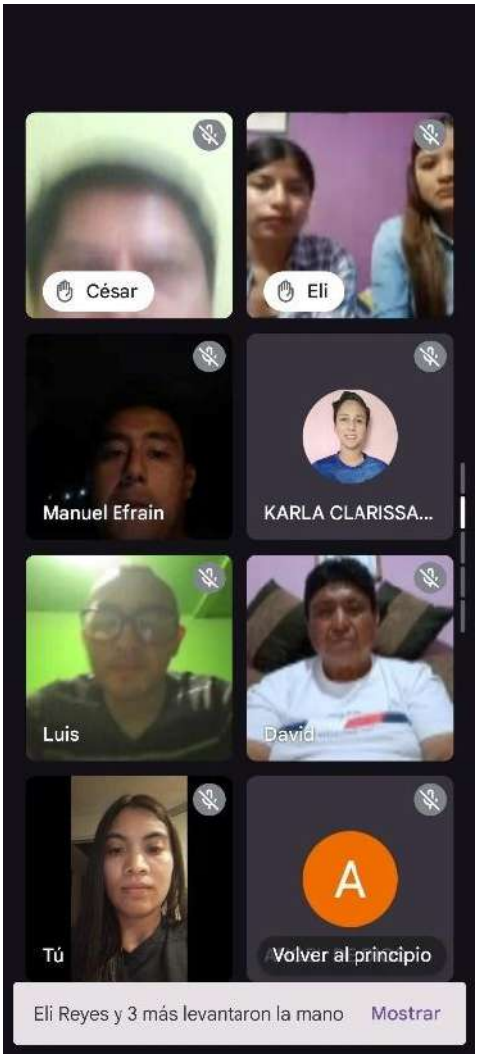
César
Eli
Manuel Efrain
KARLA CLARISSA...
Luis
David
Tú
Volver al principio
Eli Reyes y 3 más levantaron la mano
Mostrar


Fernanda
Jeniffer
Carlos
Arlington
José Miguel
Alexis
johanna Ramirez y 2 más levantaron la mano
Mostrar


8:14
75%
tsj-yshi-dka
Luis
Claudia
Katerine
Marvin Ad...
Blanky Elí...
Luis
Tú
Volver al principio



Informe **Financiero**

FEDERACION NACIONAL DE BOXEO DE GUATEMALA

BOXEO ORGULLO DE GUATEMALA

SISTEMA DE CONTABILIDAD INTEGRADA GUBERNAMENTAL
Contabilidad - Reportes - Balance General
Balance General
FEDERACIÓN NACIONAL DE BOXEO
Expresado en Quetzales
EJERCICIO: 2024 AL 26 DE DICIEMBRE DEL 2024

PAGINA : 1 DE 1
FECHA : 16/01/2025
HORA : 15:08:41
REPORTE: R00807168.rpt

	ACTIVO			PASIVO		
1000	ACTIVO			3000	PATRIMONIO	
1100	ACTIVO CORRIENTE (CIRCULANTE)			3200	PATRIMONIO INSTITUCIONAL	
1110	ACTIVO DISPONIBLE			3210	CAPITAL SOCIAL E INSTITUCIONAL	
1112	Bancos	3,579,486.99		3211	Capital o Patrimonio institucional	578,223.30
Total de	ACTIVO DISPONIBLE		3,579,486.99	3212	Resultado del Ejercicio	1,845,330.66
1130	ACTIVO EXIGIBLE			3212	Resultados Acumulados de los Ejercicios Anteriores	1,959,621.93
1131	Cuentas a Cobrar a Corto Plazo	10,000.00		Total de	CAPITAL SOCIAL E INSTITUCIONAL	4,383,175.89
Total de	ACTIVO EXIGIBLE		10,000.00			
Total de	ACTIVO CORRIENTE (CIRCULANTE)		3,589,486.99	Total de	PATRIMONIO INSTITUCIONAL	4,383,175.89
1200	ACTIVO NO CORRIENTE (LARGO PLAZO)			Total de	PATRIMONIO	4,383,175.89
1230	PROPIEDAD, PLANTA Y EQUIPO (NETO)					
1232	Maquinaria y Equipo	647,301.35				
1237	Otros Activos Fijos	146,387.55				
Total de	PROPIEDAD, PLANTA Y EQUIPO (NETO)		793,688.90			
Total de	ACTIVO NO CORRIENTE (LARGO PLAZO)		793,688.90			
	SUMA ACTIVO		4,383,175.89		SUMA PASIVO Y PATRIMONIO	4,383,175.89

Luis Antonio Rojas Arroy
Presidente C.E.
FEDEBOXEO

Lic. David Mancilla
Gerente General
FEDEBOXEO GUATEMALA, C.A.

Lic. Juan Carlos Orozco
Contador General
FEDEBOXEO GUATEMALA, C.A.

Licda. M.A. Scarleth Cáceres de Guzmán
Directora Financiera
FEDEBOXEO

26 CALLE 9-31 ZONA 5, PALACIO DE LOS DEPORTES, CIUDAD DE GUATEMALA, TELÉFONO: (502) 2361-8263
E-mail: fedeboxeogua@yahoo.com.mx • Página: www.guatemalaboxeo.com.gt

FEDERACION NACIONAL DE BOXEO DE GUATEMALA

BOXEO ORGULLO DE GUATEMALA

CONFEDERACION DEPORTIVA AUTÓNOMA DE GUATEMALA
AUDITORIA INTERNA

DISTRIBUCIÓN PRESUPUESTARIA CUMPLIENDO CON EL 50%, 30% Y 20%

NOMBRE DE LA ENTIDAD: FEDERACIÓN NACIONAL DE BOXEO DE GUATEMALA

NOMBRE Y PUESTO DE LA O LAS PERSONAS RESPONSABLES:

a. PRESIDENTE DE COMITÉ EJECUTIVO: LUIS ANTONIO ROJAS IXCOY

b. GERENTE: MSc. LIC. DAVID ELIÜ BATZ PIRIR

c. CONTADOR: JUAN CARLOS OROZCO GARCÍA

d. ENCARGADO DE LA DISTRIBUCIÓN PRESUPUESTARIA: LCDA. M.A. SCARLETH CÁCERES

FECHA DE ENTREGA DEL INFORME: 16 DE ENERO DE 2025

Lcda. M.A. Scarleth Cáceres
Directora Financiera
FEDEBOXEO

Lic. David Batz
Gerente General
FEDEBOXEO

Luis Antonio Rojas Ixcoy
Presidente C.E.
FEDEBOXEO

26 CALLE 9-31 ZONA 5, PALACIO DE LOS DEPORTES, CIUDAD DE GUATEMALA, TELÉFONO: (502) 2361-8263
E-mail: fedeboxeogua@yahoo.com.mx • Página: www.guatemalaboxeo.com.gt

FEDERACION NACIONAL DE BOXEO DE GUATEMALA

BOXEO ORGULLO DE GUATEMALA

CONFEDERACIÓN DEPORTIVA AUTÓNOMA DE GUATEMALA
AUDITORIA INTERNA

FORTALECIMIENTO A LAS FADNS EN LA DISTRIBUCIÓN PRESUPUESTARIA CUMPLIENDO CON EL 50%, 30% Y 20%

EJECUCIÓN PRESUPUESTO DE INGRESOS

Nombre de la Entidad: FEDERACIÓN NACIONAL DE BOXEO DE GUATEMALA

Periodo : DEL 01 DE ENERO AL 31 DE DICIEMBRE DE 2024

Sistema de Contabilidad Integrada Gubernamental
Ejecución de Ingresos - Reportes - Información Consolidada
Grupos Dinámicos de Ingresos
Expresado en Quetzales

- Entidad - Fuente de financiamiento - Recurso - Recurso Auxiliar -

DEL MES DE ENERO AL MES DE DICIEMBRE

EJERCICIO: 2024

		DESCRIPCIÓN	VIGENTE	PERCIBIDO
11300072		FEDERACIÓN NACIONAL DE BOXEO		
22		INGRESOS ORDINARIOS DE APORTE CONSTITUCIONAL		
	16210	DE LA ADMINISTRACIÓN CENTRAL		
	01	C.D.A.G.	9,362,957.38	9,361,785.18
	02	C.O.G.	1,518,254.36	1,353,564.14
	03	C.D.A.G. (APOYOS)	314,769.00	204,037.71
	TOTAL	16210 DE LA ADMINISTRACIÓN CENTRAL	11,195,980.74	10,919,387.03
	TOTAL	22 INGRESOS ORDINARIOS DE APORTE CONSTITUCIONAL	**11,195,980.74**	**10,919,387.03**
31		INGRESOS PROPIOS		
	11990	OTROS INGRESOS NO TRIBUTARIOS		
	01	INSCRIPCIÓN Y CUOTAS	250,000.00	241,485.00
	02	OTROS INGRESOS	150,000.00	143,091.73
	TOTAL	11990 OTROS INGRESOS NO TRIBUTARIOS	400,000.00	384,576.73
	TOTAL	31 INGRESOS PROPIOS	**400,000.00**	**384,576.73**
32		DISMINUCIÓN DE CAJA Y BANCOS DE INGRESOS PROPIOS		
	23110	DISMINUCIÓN DE CAJA Y BANCOS	1,192,696.96	0.00
	TOTAL	23110 DISMINUCIÓN DE CAJA Y BANCOS DE INGRESOS PROPIOS	1,192,696.96	0.00
	TOTAL	32 DISMINUCIÓN DE CAJA Y BANCOS DE INGRESOS PROPIOS	**1,192,696.96**	**0.00**
TOTAL		11300-072 FEDERACIÓN NACIONAL DE BOXEO	**12,788,677.70**	**11,303,963.76**

FECHA: Guatemala, 16 de enero de 2025

Luis Antonio Rojas Ixcoy
Presidente C.E.
FEDEBOXEO

Lic. David Batz
Gerente General
FEDEBOXEO

Licda. M.A. Scarleth Cáceres
Directora Financiera
FEDEBOXEO

26 CALLE 9-31 ZONA 5, PALACIO DE LOS DEPORTES, CIUDAD DE GUATEMALA, TELÉFONO: (502) 2361-8263
E-mail: fedeboxeogua@yahoo.com.mx • Página: www.guatemalaboxeo.com.gt

Sistema de Contabilidad Integrada Gubern[illegible]ental
Ejecución de Ingresos - Reportes - Informacion Consolidada
Grupos Dinamicos de Ingresos
Expresado en Quetzales

PAGINA : 1 DE 1
FECHA : 16/01/2025
HORA : 14:27.01
REPORTE : R00815310.rpt

- Entidad - Fuente de financiamiento - Recurso - Recurso Auxiliar -

DEL MES DE ENERO AL MES DEDICIEMBRE

EJERCICIO: 2,024

	DESCRIPCION	ASIGNADO	MODIFICACIONES	VIGENTE	PERCIBIDO	DEVENGADO	%EJECUCION
11300-072	FEDERACIÓN NACIONAL DE BOXEO						
22	INGRESOS ORDINARIOS DE APORTE CONSTITUCIONAL						
16210	DE LA ADMINISTRACIÓN CENTRAL						
01	C.D.A.G.	7,554,520.00	1,808,437.38	9,362,957.38	9,361,785.18	9,361,785.18	99.99
02	C.O.G.	1,121,374.00	396,880.36	1,518,254.36	1,353,564.14	1,353,564.14	89.15
03	C.D.A.G. (APOYOS)	283,551.00	31,218.00	314,769.00	204,037.71	204,037.71	64.82
TOTAL	16210 DE LA ADMINISTRACIÓN CENTRAL	8,959,445.00	2,236,535.74	11,195,980.74	10,919,387.03	10,919,387.03	
TOTAL	22 INGRESOS ORDINARIOS DE APORTE CONSTITUCIONAL	8,959,445.00	2,236,535.74	11,195,980.74	10,919,387.03	10,919,387.03	
31	INGRESOS PROPIOS						
11990	OTROS INGRESOS NO TRIBUTARIOS						
01	INSCRIPCIÓN Y CUOTAS	200,000.00	50,000.00	250,000.00	241,485.00	241,485.00	96.59
02	OTROS INGRESOS	60,000.00	90,000.00	150,000.00	143,091.73	143,091.73	95.39
TOTAL	11990 OTROS INGRESOS NO TRIBUTARIOS	260,000.00	140,000.00	400,000.00	384,576.73	384,576.73	
TOTAL	31 INGRESOS PROPIOS	260,000.00	140,000.00	400,000.00	384,576.73	384,576.73	
TOTAL	11300-072 FEDERACIÓN NACIONAL DE BOXEO	9,219,445.00	2,376,535.74	11,595,980.74	11,303,963.76	11,303,963.76	

FEDERACION NACIONAL DE BOXEO DE GUATEMALA

BOXEO ORGULLO DE GUATEMALA

CONFEDERACIÓN DEPORTIVA AUTÓNOMA DE GUATEMALA

AUDITORIA INTERNA

FORTALECIMIENTO A LAS FADNS EN LA DISTRIBUCIÓN PRESUPUESTARIA CUMPLIENDO CON EL 50%, 30% Y 20%

Nombre de la Entidad: FEDERACIÓN NACIONAL DE BOXEO DE GUATEMALA

Periodo: DEL 01 DE ENERO AL 31 DE DICIEMBRE DE 2024

EJECUCIÓN PRESUPUESTARIA DE EGRESOS

EXPRESADO EN QUETZALES

No.	NOMBRE DE LA ACTIVIDAD	VALOR TOTAL POR ACTIVIDAD	50%	30%	20%	OBSERVACIONES
1	GESTIÓN Y DIRECCIÓN	Q 386,200.00			Q 386,200.00	
2	SERVICIOS ADMINISTRATIVOS Y FINANCIEROS	Q 1,115,963.00			Q 1,115,963.00	
3	FORMACIÓN TÉCNICA DEPORTIVA	Q 2,035,770.00		Q 2,035,770.00		
4	PROMOCIÓN Y MASIFICACIÓN	Q 5,000,024.38	Q 5,000,024.38			
5	COMPETICIÓN DEPORTIVA NACIONAL	Q 825,000.00	Q 825,000.00			
	TOTALES	**Q 9,362,957.38**	**Q 5,825,024.38**	**Q 2,035,770.00**	**Q 1,502,163.00**	

FECHA: Guatemala, 16 de enero de 2025

Lic. M.A. Sarbelli Cáceres
Directora Financiera
FEDEBOXEO

Lic. David Batz
Gerente General
FEDEBOXEO

Lic. Luis Antonio Rojas Lopez
Presidente C.E.
FEDEBOXEO

26 CALLE 9-31 ZONA 5, PALACIO DE LOS DEPORTES, CIUDAD DE GUATEMALA, TELÉFONO: (502) 2361-8263
E-mail: fedeboxeogua@yahoo.com.mx • Página: www.guatemalaboxeo.com.gt

Sistema de Contabilidad Integrada Gubern[illegible]iental
Ejecución de Gastos - Reportes - Informacion Consolidada
Ejecucion del Presupuesto (Grupos Dinamicos)

Expresado en Quetzales

ACTIVIDAD <= 5, FUENTE = 22

- ENTIDAD - ACTIVIDAD -

DEL MES ENERO AL MES DE DICIEMBRE

PAGINA : 1 DE 1
FECHA : 16/01/2025
HORA : 14:31.07
REPORTE : R00804768.rpt

EJERCICIO: 2,024

	DESCRIPCION	ASIGNADO	MODIFICADO	VIGENTE	PRE COMPROMISO	COMPROMETIDO	DEVENGADO	PAGADO	SALDO POR COMPROMETER	SALDO POR DEVENGAR	SALDO POR PAGAR	% EJEC
11300072	FEDERACIÓN NACIONAL DE BOXEO											
11 00 000 001	GESTIÓN Y DIRECCIÓN	386,200.00	0.00	386,200.00	0.00	336,338.60	336,338.60	336,338.60	49,861.40	49,861.40	0.00	87.09
11 00 000 002	SERVICIOS ADMINISTRATIVOS Y FINANCIEROS	1,115,963.00	0.00	1,115,963.00	0.00	1,042,192.72	1,042,192.72	1,042,192.72	73,770.28	73,770.28	0.00	93.39
11 00 000 003	FORMACIÓN TÉCNICA DEPORTIVA	2,035,770.00	0.00	2,035,770.00	0.00	1,926,501.27	1,926,501.27	1,926,501.27	109,268.73	109,268.73	0.00	94.63
11 00 000 004	PROMOCIÓN Y MASIFICACIÓN	3,276,587.00	1,723,437.38	5,000,024.38	0.00	2,854,190.17	2,854,190.17	2,854,190.17	2,145,834.21	2,145,834.21	0.00	57.08
11 00 000 005	COMPETICIÓN DEPORTIVA NACIONAL	740,000.00	85,000.00	825,000.00	0.00	634,405.50	634,405.50	634,405.50	190,594.50	190,594.50	0.00	76.90
TOTAL	11300072 FEDERACIÓN NACIONAL DE BOXEO	7,554,520.00	1,808,437.38	9,362,957.38	0.00	6,793,628.26	6,793,628.26	6,793,628.26	2,569,329.12	2,569,329.12	0.00	72.5[illegible]

FEDERACION NACIONAL DE BOXEO DE GUATEMALA

BOXEO ORGULLO DE GUATEMALA

CONFEDERACIÓN DEPORTIVA AUTÓNOMA DE GUATEMALA

AUDITORIA INTERNA

FORTALECIMIENTO A LAS FADNS EN LA DISTRIBUCIÓN PRESUPUESTARIA CUMPLIENDO CON EL 50%, 30% Y 20%

Nombre de la Entidad: FEDERACIÓN NACIONAL DE BOXEO DE GUATEMALA

EJECUCIÓN PRESUPUESTARIA

Período : DEL 01 DE ENERO AL 31 DE DICIEMBRE DE 2024

EXPRESADO EN QUETZALES

ACTIVIDADES	DESCRIPCIÓN	VALOR DEL PROYECTO 100%	20% A-1	30% A-2	50% A-3	OBSERVACIONES
2024-001	GESTIÓN Y DIRECCIÓN	Q 336,338.60	Q 336,338.60			DETALLE SICOIN ADJUNTO
2024-002	SERVICIOS ADMINISTRATIVOS Y FINANCIEROS	Q 1,042,192.72	Q 1,042,192.72			DETALLE SICOIN ADJUNTO
2024-003	FORMACIÓN TÉCNICA DEPORTIVA	Q 1,926,501.27		Q 1,926,501.27		DETALLE SICOIN ADJUNTO
2024-004	PROMOCIÓN Y MASIFICACIÓN	Q 2,854,190.17			Q 2,854,190.17	DETALLE SICOIN ADJUNTO
2024-005	COMPETICIÓN DEPORTIVA NACIONAL	Q 634,405.50			Q 634,405.50	DETALLE SICOIN ADJUNTO
	TOTALES	Q 6,793,628.26	Q 1,378,531.32	Q 1,926,501.27	Q 3,488,595.67	

FECHA: Guatemala, 16 de enero de 2025

Luis Antonio Rojas Ixcoy
Presidente C.E.
FEDEBOXEO

Lic. David Barrios
Gerente General
FEDEBOXEO

Licda. M.A. Scarlett Cáceres
Directora Financiera
FEDEBOXEO

26 CALLE 9-31 ZONA 5, PALACIO DE LOS DEPORTES, CIUDAD DE GUATEMALA, TELÉFONO: (502) 2361-8263
E-mail: fedeboxeogua@yahoo.com.mx • Página: www.guatemalaboxeo.com.gt

Sistema de Contabilidad Integrada Gubernamental
Ejecución de Ingresos - Reportes - Información Estadística
Estadístico de Ingresos mensualizado Institucional
Expresado en Quetzales
Entidad Institucional = 11300072, del 01/01/2024 al 31/12/2024

PAGINA : 1 DE 1
FECHA : 16/01/2025
HORA : 11:32.58
REPORTE: R00806732.rpt

EJERCICIO: 2024

CLASE	CÓDIGO SECCIÓN	GRUPO	DENOMINACIÓN	TOTAL	ENERO	FEBRERO	MARZO	ABRIL	MAYO	JUNIO	JULIO	AGOSTO	SEPTIEMBRE	OCTUBRE	NOVIEMBRE	DICIEMBRE
ENTIDAD:			**11300072-000-00-FEDERACIÓN NACIONAL DE BOXEO**													
11			INGRESOS NO TRIBUTARIOS	384,576.73	22,637.34	36,789.45	55,947.78	38,827.78	32,290.18	25,360.53	29,255.10	30,347.98	26,282.31	45,884.99	25,886.04	15,067.25
	9		OTROS INGRESOS NO TRIBUTARIOS	384,576.73	22,637.34	36,789.45	55,947.78	38,827.78	32,290.18	25,360.53	29,255.10	30,347.98	26,282.31	45,884.99	25,886.04	15,067.25
		90	OTROS INGRESOS NO TRIBUTARIOS	384,576.73	22,637.34	36,789.45	55,947.78	38,827.78	32,290.18	25,360.53	29,255.10	30,347.98	26,282.31	45,884.99	25,886.04	15,067.25
16			TRANSFERENCIAS CORRIENTES	10,919,387.03	945,658.33	466,010.65	688,001.08	754,918.07	768,851.21	722,525.92	722,525.92	756,233.86	692,485.92	884,974.44	1,422,321.04	2,094,880.59
	2		DEL SECTOR PUBLICO	10,919,387.03	945,658.33	466,010.65	688,001.08	754,918.07	768,851.21	722,525.92	722,525.92	756,233.86	692,485.92	884,974.44	1,422,321.04	2,094,880.59
		10	DE LA ADMINISTRACIÓN CENTRAL	10,919,387.03	945,658.33	466,010.65	688,001.08	754,918.07	768,851.21	722,525.92	722,525.92	756,233.86	692,485.92	884,974.44	1,422,321.04	2,094,880.59
			TOTAL ENTIDAD: 11300072-000-00	**11,303,963.76**	**968,295.67**	**502,800.10**	**743,948.86**	**793,745.85**	**801,141.39**	**747,886.45**	**751,781.02**	**786,581.84**	**718,768.23**	**930,859.43**	**1,448,207.08**	**2,109,947.84**
			TOTAL: 11300072-000-00	**11,303,963.76**	**968,295.67**	**502,800.10**	**743,948.86**	**793,745.85**	**801,141.39**	**747,886.45**	**751,781.02**	**786,581.84**	**718,768.23**	**930,859.43**	**1,448,207.08**	**2,109,947.84**

FEDERACIÓN NACIONAL DE BOXEO DE GUATEMALA
ÁREA DE CONTABILIDAD
TARJETAS DE CONTROL PRESUPUESTARIO

Luis Antonio Rojas Ixcoy
Presidente C.E.
FEDEBOXEO

Lic. David Batz
Gerente General
FEDEBOXEO

Licda. M.A. Scarleth Cáceres
Directora Financiera
FEDEBOXEO

1153

Sistema de Contabilidad Integrada Gubernamental
Ejecución de Gastos - Reportes - Informacion Consolidada
Dinámico de Gastos Mensualizado
Expresado en Quetzales

PAGINA : 1 DE 9
FECHA : 16/01/2025
HORA : 12:07.16
REPORTE : R00817366.rpt

- Entidad - Actividad - Fuente de financiamiento - Renglon -
DEL MES ENERO AL MES DE DICIEMBRE

EJERCICIO: 2,024

PAGADO		ENERO	FEBRERO	MARZO	ABRIL	MAYO	JUNIO	JULIO	AGOSTO	SEPTIEMBRE	OCTUBRE	NOVIEMBRE	DICIEMBRE	TOTAL
11300072	FEDERACIÓN NACIONAL DE BOXEO													
11 00 000 001	GESTIÓN Y DIRECCIÓN													
22	INGRESOS ORDINARIOS DE APORTE CONSTITUCIONAL													
011	PERSONAL PERMANENTE	19,390.67	19,390.67	20,690.67	20,690.67	20,690.67	20,690.67	20,690.67	20,690.67	20,690.67	20,690.67	20,690.67	20,690.67	245,668.04
014	COMPLEMENTO POR CALIDAD PROFESIONAL AL PERSONAL PERMANENTE	375.00	375.00	375.00	375.00	375.00	375.00	375.00	375.00	375.00	375.00	375.00	375.00	4,500.00
015	COMPLEMENTOS ESPECÍFICOS AL PERSONAL PERMANENTE	250.00	250.00	250.00	250.00	250.00	250.00	250.00	250.00	250.00	250.00	250.00	250.00	3,000.00
051	APORTE PATRONAL AL IGSS	0.00	2,068.98	2,068.98	2,247.71	2,247.71	2,247.71	2,247.71	2,247.71	2,247.71	2,247.71	2,247.71	4,495.42	26,615.06
071	AGUINALDO	0.00	0.00	0.00	0.00	0.00	0.00	0.00	0.00	0.00	0.00	0.00	20,786.50	20,786.50
072	BONIFICACIÓN ANUAL (BONO 14)	0.00	0.00	0.00	0.00	0.00	0.00	19,949.00	0.00	0.00	0.00	0.00	0.00	19,949.00
073	BONO VACACIONAL	0.00	0.00	0.00	0.00	0.00	0.00	0.00	0.00	0.00	0.00	0.00	2,400.00	2,400.00
079	OTRAS PRESTACIONES	0.00	0.00	600.00	2,200.00	0.00	0.00	2,200.00	1,800.00	2,800.00	2,800.00	400.00	600.00	13,400.00
413	INDEMNIZACIONES AL PERSONAL	0.00	0.00	0.00	0.00	0.00	0.00	0.00	0.00	0.00	0.00	0.00	0.00	0.00
TOTAL	22 INGRESOS ORDINARIOS DE APORTE CONSTITUCIONAL	20,015.67	22,084.65	23,984.65	26,763.38	23,563.38	23,563.38	45,712.38	25,363.38	26,363.38	26,363.38	23,963.38	49,597.59	336,338.60
31	INGRESOS PROPIOS													
079	OTRAS PRESTACIONES	0.00	0.00	0.00	0.00	0.00	0.00	0.00	0.00	0.00	0.00	0.00	8,000.00	8,000.00
TOTAL	31 INGRESOS PROPIOS	0.00	0.00	0.00	0.00	0.00	0.00	0.00	0.00	0.00	0.00	0.00	8,000.00	8,000.00
32	DISMINUCIÓN DE CAJA Y BANCOS DE INGRESOS PROPIOS													
061	DIETAS	18,000.00	18,000.00	18,000.00	18,000.00	18,000.00	18,000.00	18,000.00	18,000.00	18,000.00	18,000.00	18,000.00	18,000.00	216,000.00
063	GASTOS DE REPRESENTACIÓN EN EL INTERIOR	12,380.00	12,380.00	12,380.00	12,380.00	12,380.00	12,380.00	12,380.00	12,380.00	12,380.00	12,380.00	12,380.00	12,380.00	148,560.00
TOTAL	32 DISMINUCION DE CAJA Y BANCOS DE INGRESOS PROPIOS	30,380.00	30,380.00	30,380.00	30,380.00	30,380.00	30,380.00	30,380.00	30,380.00	30,380.00	30,380.00	30,380.00	30,380.00	364,560.00
TOTAL	11 00 000 001 GESTIÓN Y DIRECCIÓN	50,395.67	52,464.65	54,364.65	56,143.38	53,943.38	53,943.38	76,092.38	55,743.38	56,743.38	56,743.38	54,343.38	87,977.59	708,898.60
11 00 000 002	SERVICIOS ADMINISTRATIVOS Y FINANCIEROS													
22	INGRESOS ORDINARIOS DE APORTE CONSTITUCIONAL													
011	PERSONAL PERMANENTE	50,598.08	50,598.08	56,198.08	56,198.08	56,198.08	56,198.08	56,198.08	56,198.08	56,198.08	56,198.08	56,198.08	56,198.08	663,176.96
014	COMPLEMENTO POR CALIDAD PROFESIONAL AL PERSONAL PERMANENTE	750.00	750.00	750.00	750.00	750.00	750.00	750.00	750.00	750.00	750.00	750.00	750.00	9,000.00
015	COMPLEMENTOS ESPECÍFICOS AL PERSONAL PERMANENTE	1,750.00	1,750.00	1,750.00	1,750.00	1,750.00	1,750.00	1,750.00	1,750.00	1,750.00	1,750.00	1,750.00	1,750.00	21,000.00
051	APORTE PATRONAL AL IGSS	0.00	5,398.62	5,398.62	6,076.36	6,076.36	6,076.36	6,076.36	6,076.36	6,076.36	6,076.36	6,076.36	12,152.72	71,561.24
071	AGUINALDO	0.00	0.00	0.00	0.00	0.00	0.00	0.00	0.00	0.00	0.00	0.00	55,889.76	55,889.76
072	BONIFICACIÓN ANUAL (BONO 14)	0.00	0.00	0.00	0.00	0.00	0.00	52,714.76	0.00	0.00	0.00	0.00	0.00	52,714.76
073	BONO VACACIONAL	0.00	0.00	0.00	0.00	0.00	0.00	0.00	0.00	0.00	0.00	0.00	16,800.00	16,800.00
079	OTRAS PRESTACIONES	0.00	0.00	1,800.00	10,950.00	0.00	0.00	10,950.00	3,400.00	8,900.00	12,150.00	500.00	1,800.00	50,050.00
189	OTROS ESTUDIOS Y/O SERVICIOS	8,000.00	8,800.00	9,000.00	9,525.00	9,525.00	9,525.00	9,525.00	9,525.00	9,525.00	9,525.00	9,525.00	0.00	102,000.00
413	INDEMNIZACIONES AL PERSONAL	0.00	0.00	0.00	0.00	0.00	0.00	0.00	0.00	0.00	0.00	0.00	0.00	0.00
TOTAL	22 INGRESOS ORDINARIOS DE APORTE CONSTITUCIONAL	61,098.08	67,296.50	74,896.50	85,249.44	74,299.44	74,299.44	137,964.20	77,699.44	83,199.44	86,449.44	74,799.44	146,140.56	1,042,192.72
31	INGRESOS PROPIOS													
079	OTRAS PRESTACIONES	0.00	0.00	0.00	0.00	0.00	0.00	0.00	0.00	0.00	0.00	0.00	32,000.00	32,000.00

FEDERACIÓN NACIONAL DE BOXEO DE GUATEMALA
ÁREA DE CONTABILIDAD
TARJETAS DE CONTROL PRESUPUESTARIO
1764

Sistema de Contabilidad Integrada Gubernamental
Ejecución de Gastos - Reportes - Informacion Consolidada
Dinámico de Gastos Mensualizado
Expresado en Quetzales

PAGINA : 2 DE 9
FECHA : 16/01/2025
HORA : 12:07.16
REPORTE : R00817366.rpt

- Entidad - Actividad - Fuente de financiamiento - Renglon -
DEL MES ENERO AL MES DE DICIEMBRE

EJERCICIO: 2,024

PAGADO		ENERO	FEBRERO	MARZO	ABRIL	MAYO	JUNIO	JULIO	AGOSTO	SEPTIEMBRE	OCTUBRE	NOVIEMBRE	DICIEMBRE	TOTAL
TOTAL	31 INGRESOS PROPIOS	0.00	0.00	0.00	0.00	0.00	0.00	0.00	0.00	0.00	0.00	0.00	32,000.00	32,000.00
32	DISMINUCIÓN DE CAJA Y BANCOS DE INGRESOS PROPIOS													
113	TELEFONÍA	1,960.34	1,750.00	2,029.82	1,860.00	2,121.74	1,954.24	1,952.20	1,933.48	1,960.14	2,039.35	1,934.67	1,953.86	23,449.84
141	TRANSPORTE DE PERSONAS	0.00	0.00	0.00	0.00	0.00	0.00	0.00	0.00	0.00	0.00	0.00	0.00	0.00
188	DERECHOS DE BIENES INTANGIBLES	0.00	0.00	0.00	1,500.00	0.00	0.00	0.00	0.00	0.00	0.00	0.00	0.00	1,500.00
162	MANTENIMIENTO Y REPARACIÓN DE EQUIPO DE OFICINA	0.00	315.00	0.00	0.00	0.00	0.00	0.00	315.00	0.00	315.00	0.00	0.00	945.00
168	MANTENIMIENTO Y REPARACIÓN DE EQUIPO DE CÓMPUTO	0.00	0.00	350.00	275.00	0.00	0.00	880.00	225.00	0.00	0.00	0.00	0.00	1,730.00
169	MANTENIMIENTO Y REPARACIÓN DE OTRAS MAQUINARIAS Y EQUIPOS	0.00	0.00	0.00	0.00	1,850.00	0.00	0.00	0.00	0.00	0.00	0.00	0.00	1,850.00
185	SERVICIOS DE CAPACITACIÓN	0.00	0.00	0.00	0.00	0.00	0.00	4,650.00	0.00	0.00	0.00	0.00	0.00	4,650.00
211	ALIMENTOS PARA PERSONAS	0.00	0.00	0.00	0.00	0.00	0.00	0.00	0.00	0.00	0.00	0.00	0.00	0.00
233	PRENDAS DE VESTIR	0.00	0.00	0.00	0.00	0.00	0.00	0.00	0.00	0.00	0.00	0.00	0.00	0.00
241	PAPEL DE ESCRITORIO	1,540.00	0.00	0.00	0.00	1,445.00	0.00	0.00	960.00	0.00	1,050.00	0.00	0.00	4,935.00
242	PAPELES COMERCIALES, CARTULINAS, CARTONES Y OTROS	0.00	0.00	0.00	47.50	0.00	0.00	0.00	0.00	47.50	0.00	50.00	0.00	145.00
243	PRODUCTOS DE PAPEL O CARTÓN	257.10	0.00	0.00	0.00	131.20	0.00	0.00	112.25	0.00	182.20	0.00	0.00	682.75
244	PRODUCTOS DE ARTES GRÁFICAS	1,257.65	0.00	0.00	0.00	389.40	0.00	0.00	558.55	0.00	616.85	0.00	0.00	2,822.45
267	TINTES, PINTURAS Y COLORANTES	450.00	0.00	0.00	0.00	450.00	0.00	0.00	540.00	0.00	0.00	0.00	0.00	1,440.00
284	ESTRUCTURAS METÁLICAS ACABADAS	0.00	0.00	0.00	0.00	0.00	0.00	0.00	0.00	0.00	0.00	0.00	0.00	0.00
291	ÚTILES DE OFICINA	925.05	110.00	65.00	123.00	707.90	0.00	14.80	483.50	123.00	146.85	0.00	0.00	2,699.80
294	ÚTILES DEPORTIVOS Y RECREATIVOS	0.00	0.00	0.00	0.00	0.00	0.00	0.00	0.00	0.00	0.00	0.00	0.00	0.00
298	ACCESORIOS Y REPUESTOS EN GENERAL	0.00	0.00	880.00	0.00	0.00	0.00	0.00	0.00	0.00	0.00	0.00	0.00	880.00
322	MOBILIARIO Y EQUIPO DE OFICINA	0.00	0.00	0.00	0.00	590.00	0.00	0.00	0.00	0.00	0.00	0.00	0.00	590.00
328	EQUIPO DE CÓMPUTO	0.00	0.00	0.00	6,800.00	0.00	0.00	0.00	0.00	0.00	0.00	0.00	0.00	6,800.00
413	INDEMNIZACIONES AL PERSONAL	0.00	0.00	0.00	0.00	0.00	0.00	0.00	0.00	0.00	0.00	0.00	0.00	0.00
TOTAL	32 DISMINUCIÓN DE CAJA Y BANCOS DE INGRESOS PROPIOS	6,390.14	2,175.00	3,324.82	10,805.50	7,685.24	1,954.24	7,496.80	5,067.78	2,130.64	4,330.25	1,984.67	1,953.86	55,098.94
TOTAL	11 00 000 002 SERVICIOS ADMINISTRATIVOS Y FINANCIEROS	67,468.22	69,471.00	78,021.72	95,884.94	81,984.68	76,253.68	145,461.00	82,767.22	85,330.08	90,779.85	76,784.11	179,084.42	1,129,291.56
11 00 000 003	FORMACIÓN TÉCNICA DEPORTIVA													
22	INGRESOS ORDINARIOS DE APORTE CONSTITUCIONAL													
011	PERSONAL PERMANENTE	10,507.88	10,507.88	11,107.88	11,107.88	11,107.88	11,107.88	11,107.88	11,107.88	11,107.88	11,107.88	11,107.88	11,107.88	132,094.56
015	COMPLEMENTOS ESPECÍFICOS AL PERSONAL PERMANENTE	500.00	500.00	500.00	500.00	500.00	500.00	500.00	500.00	500.00	500.00	500.00	500.00	6,000.00
029	OTRAS REMUNERACIONES DE PERSONAL TEMPORAL	3,200.00	24,800.00	14,000.00	14,000.00	14,000.00	14,000.00	14,000.00	14,000.00	3,200.00	31,758.40	17,841.60	0.00	164,800.00
051	APORTE PATRONAL AL IGSS	0.00	1,121.19	1,121.19	1,185.21	1,185.21	1,185.21	1,185.21	1,185.21	1,185.21	1,185.21	1,185.21	2,370.42	14,094.48
071	AGUINALDO	0.00	0.00	0.00	0.00	0.00	0.00	0.00	0.00	0.00	0.00	0.00	11,007.88	11,007.88
072	BONIFICACIÓN ANUAL (BONO 14)	0.00	0.00	0.00	0.00	0.00	0.00	10,707.88	0.00	0.00	0.00	0.00	0.00	10,707.88
073	BONO VACACIONAL	0.00	0.00	0.00	0.00	0.00	0.00	0.00	0.00	0.00	0.00	0.00	4,600.00	4,600.00
079	OTRAS PRESTACIONES	0.00	0.00	0.00	1,100.00	0.00	0.00	1,100.00	350.00	0.00	1,100.00	0.00	0.00	3,650.00
111	ENERGÍA ELÉCTRICA	273.31	594.74	993.38	918.43	900.18	892.19	838.70	866.37	986.13	912.76	897.23	673.21	9,866.63
112	AGUA	1,199.63	0.00	2,275.51	1,495.00	1,738.44	2,726.89	3,265.50	2,943.00	2,921.00	2,403.50	1,476.40	1,359.61	23,806.46
114	CORREOS Y TELÉGRAFOS	0.00	0.00	0.00	0.00	0.00	0.00	0.00	0.00	78.50	0.00	0.00	0.00	78.50

FEDERACIÓN NACIONAL DE BOXEO DE GUATEMALA
ÁREA DE CONTABILIDAD
TARJETAS DE CONTROL PRESUPUESTARIO
1765

Sistema de Contabilidad Integrada Gubernamental
Ejecución de Gastos - Reportes - Informacion Consolidada
Dinámico de Gastos Mensualizado
Expresado en Quetzales

- Entidad - Actividad - Fuente de financiamiento - Renglon -
DEL MES ENERO AL MES DE DICIEMBRE

PAGINA : 3 DE 9
FECHA : 16/01/2025
HORA : 12:07.16
REPORTE : R00817366.rpt

EJERCICIO: 2,024

PAGADO		ENERO	FEBRERO	MARZO	ABRIL	MAYO	JUNIO	JULIO	AGOSTO	SEPTIEMBRE	OCTUBRE	NOVIEMBRE	DICIEMBRE	TOTAL
122	IMPRESIÓN, ENCUADERNACIÓN Y REPRODUCCIÓN	0.00	0.00	0.00	0.00	0.00	0.00	0.00	0.00	0.00	0.00	0.00	0.00	0.00
131	VIÁTICOS EN EL EXTERIOR	0.00	3,449.55	0.00	0.00	13,426.38	20,924.28	0.00	6,886.25	0.00	2,331.00	7,673.25	0.00	54,690.71
133	VIÁTICOS EN EL INTERIOR	0.00	0.00	0.00	0.00	0.00	0.00	0.00	0.00	0.00	0.00	990.00	0.00	990.00
141	TRANSPORTE DE PERSONAS	0.00	8,910.15	4,950.00	7,805.00	5,704.54	5,764.88	5,522.87	20,670.00	6,240.00	107,674.60	11,284.00	1,240.00	185,765.24
151	ARRENDAMIENTO DE EDIFICIOS Y LOCALES	10,000.00	10,000.00	10,000.00	10,000.00	10,000.00	10,000.00	10,000.00	10,000.00	10,000.00	10,000.00	10,000.00	10,000.00	120,000.00
155	ARRENDAMIENTO DE MEDIOS DE TRANSPORTE	0.00	0.00	0.00	0.00	0.00	0.00	0.00	0.00	5,950.00	0.00	0.00	0.00	5,950.00
159	DERECHOS DE BIENES INTANGIBLES	0.00	0.00	0.00	0.00	0.00	0.00	0.00	0.00	0.00	0.00	0.00	0.00	0.00
168	MANTENIMIENTO Y REPARACIÓN DE EQUIPO DE CÓMPUTO	0.00	0.00	0.00	0.00	0.00	0.00	875.00	0.00	0.00	0.00	0.00	0.00	875.00
169	MANTENIMIENTO Y REPARACIÓN DE OTRAS MAQUINARIAS Y EQUIPOS	0.00	0.00	1,500.00	0.00	0.00	450.00	0.00	0.00	0.00	0.00	0.00	0.00	1,950.00
171	MANTENIMIENTO Y REPARACIÓN DE EDIFICIOS	0.00	0.00	0.00	0.00	0.00	0.00	0.00	0.00	0.00	0.00	0.00	0.00	0.00
182	SERVICIOS MÉDICO-SANITARIOS	0.00	0.00	0.00	20,500.00	0.00	2,000.00	0.00	7,656.41	0.00	0.00	0.00	0.00	30,156.41
187	SERVICIOS POR ACTUACIONES ARTÍSTICAS Y DEPORTIVAS	0.00	0.00	0.00	0.00	0.00	1,250.00	0.00	2,000.00	9,375.00	0.00	2,500.00	0.00	15,125.00
191	PRIMAS Y GASTOS DE SEGUROS Y FIANZAS	0.00	654.33	0.00	328.38	1,004.92	2,718.98	0.00	225.82	0.00	4,932.33	1,363.45	12.00	11,238.21
196	SERVICIOS DE ATENCIÓN Y PROTOCOLO	0.00	0.00	0.00	0.00	0.00	0.00	0.00	3,300.00	16,325.01	0.00	5,750.00	0.00	25,375.01
199	OTROS SERVICIOS	0.00	1,977.84	620.00	1,595.00	2,030.00	1,890.00	1,002.60	9,800.00	350.00	1,010.00	1,298.00	1,800.00	23,173.44
211	ALIMENTOS PARA PERSONAS	0.00	24,960.00	0.00	2,520.00	0.00	342.00	6,186.00	1,785.00	32,595.10	0.00	35.00	0.00	68,423.10
214	PRODUCTOS AGROFORESTALES, MADERA, CORCHO Y SUS MANUFACTURAS	0.00	0.00	0.00	1,100.00	0.00	0.00	0.00	0.00	0.00	0.00	0.00	0.00	1,100.00
233	PRENDAS DE VESTIR	2,355.00	1,140.00	13,311.00	4,175.00	5,670.00	0.00	0.00	0.00	0.00	0.00	2,280.00	0.00	28,931.00
262	COMBUSTIBLES Y LUBRICANTES	0.00	697.50	0.00	550.00	485.00	400.00	650.00	660.00	1,570.00	250.00	1,050.00	150.00	6,942.50
264	INSECTICIDAS, FUMIGANTES Y SIMILARES	0.00	0.00	0.00	0.00	0.00	0.00	0.00	0.00	66.98	0.00	51.30	0.00	117.28
266	PRODUCTOS MEDICINALES Y FARMACÉUTICOS	5,134.80	2,253.38	1,165.55	3,431.28	3,243.85	3,667.84	1,810.55	5,713.56	952.49	1,810.66	501.95	0.00	29,683.91
268	PRODUCTOS PLÁSTICOS, NYLON, VINIL Y P.V.C.	310.90	12.00	0.00	0.00	0.00	0.00	0.00	0.00	0.00	0.00	0.00	68.00	390.90
269	OTROS PRODUCTOS QUÍMICOS Y CONEXOS	0.00	0.00	0.00	0.00	0.00	0.00	0.00	0.00	0.00	0.00	0.00	32.00	32.00
283	PRODUCTOS DE METAL Y SUS ALEACIONES	0.00	0.00	0.00	0.00	0.00	0.00	0.00	0.00	7.00	0.00	0.00	8.20	15.20
289	OTROS PRODUCTOS METÁLICOS	0.00	0.00	0.00	0.00	0.00	0.00	0.00	0.00	0.00	0.00	0.00	0.00	0.00
294	ÚTILES DEPORTIVOS Y RECREATIVOS	0.00	0.00	0.00	1,000.00	5,168.00	0.00	0.00	2,385.00	0.00	498.00	1,200.00	0.00	10,251.00
296	ÚTILES DE COCINA Y COMEDOR	0.00	0.00	0.00	0.00	95.00	0.00	0.00	0.00	475.00	0.00	0.00	0.00	570.00
297	MATERIALES, PRODUCTOS Y ACCS. ELÉCTRICOS, CABLEADO ESTRUCTURADO DE REDES INFORMÁTICAS Y TELEFÓNICAS	0.00	0.00	0.00	0.00	0.00	0.00	0.00	210.00	0.00	0.00	0.00	443.44	653.44
298	ACCESORIOS Y REPUESTOS EN GENERAL	0.00	0.00	0.00	0.00	500.00	0.00	0.00	0.00	0.00	0.00	500.00	0.00	1,000.00
299	OTROS MATERIALES Y SUMINISTROS	0.00	0.00	0.00	0.00	0.00	0.00	0.00	0.00	48.00	0.00	0.00	10.01	58.01
413	INDEMNIZACIONES AL PERSONAL	0.00	0.00	0.00	0.00	0.00	0.00	0.00	0.00	0.00	0.00	0.00	0.00	0.00
416	BECAS DE ESTUDIO EN EL INTERIOR	7,042.50	10,531.00	3,042.50	3,177.50	3,167.50	3,167.50	3,167.50	3,167.50	3,167.50	3,167.50	0.00	0.00	42,796.50

FEDERACIÓN NACIONAL DE BOXEO DE GUATEMALA
ÁREA DE CONTABILIDAD
TARJETAS DE CONTROL PRESUPUESTARIO
1766

Sistema de Contabilidad Integrada Gubernamental
Ejecución de Gastos - Reportes - Informacion Consolidada
Dinámico de Gastos Mensualizado
Expresado en Quetzales

- Entidad - Actividad - Fuente de financiamiento - Renglon -
DEL MES ENERO AL MES DE DICIEMBRE

PAGINA : 4 DE 9
FECHA : 16/01/2025
HORA : 12:07.16
REPORTE : R00817366.rpt

EJERCICIO: 2,024

PAGADO		ENERO	FEBRERO	MARZO	ABRIL	MAYO	JUNIO	JULIO	AGOSTO	SEPTIEMBRE	OCTUBRE	NOVIEMBRE	DICIEMBRE	TOTAL
419	OTRAS TRANSFERENCIAS A PERSONAS INDIVIDUALES	40,400.00	101,350.00	89,875.00	93,200.00	92,300.00	93,400.00	91,550.00	85,400.00	103,400.00	89,500.00	0.00	0.00	880,375.00
TOTAL	22 INGRESOS ORDINARIOS DE APORTE CONSTITUCIONAL	80,954.02	203,469.56	164,370.01	179,666.88	172,226.90	176,807.65	163,469.49	191,232.00	210,493.80	270,141.24	79,407.27	45,162.65	1,926,501.27
31	INGRESOS PROPIOS													
079	OTRAS PRESTACIONES	0.00	0.00	0.00	0.00	0.00	0.00	0.00	0.00	0.00	0.00	0.00	4,000.00	4,000.00
113	TELEFONÍA	0.00	896.00	896.00	448.00	0.00	448.00	448.00	908.00	0.00	920.00	460.00	456.00	5,882.00
116	EXTRACCIÓN DE BASURA Y DESTRUCCIÓN DE DESECHOS SÓLIDOS	0.00	112.00	0.00	56.00	0.00	0.00	168.00	56.00	56.00	56.00	56.00	112.00	672.00
131	VIÁTICOS EN EL EXTERIOR	0.00	0.00	0.00	0.00	0.00	0.00	0.00	0.00	0.00	28,332.00	0.00	7,673.25	36,005.25
135	OTROS VIÁTICOS Y GASTOS CONEXOS	0.00	0.00	0.00	0.00	0.00	0.00	0.00	0.00	0.00	0.00	0.00	0.00	0.00
141	TRANSPORTE DE PERSONAS	0.00	0.00	0.00	0.00	0.00	0.00	0.00	0.00	0.00	0.00	0.00	0.00	0.00
194	GASTOS BANCARIOS, COMISIONES Y OTROS GASTOS	0.00	0.00	0.00	0.00	0.00	0.00	0.00	0.00	0.00	0.00	0.00	0.00	0.00
195	IMPUESTOS, DERECHOS Y TASAS	0.00	0.00	0.00	0.00	0.00	0.00	0.00	0.00	0.00	0.00	0.00	0.00	0.00
199	OTROS SERVICIOS	0.00	0.00	0.00	0.00	0.00	0.00	0.00	0.00	0.00	0.00	0.00	0.00	0.00
233	PRENDAS DE VESTIR	0.00	0.00	0.00	0.00	0.00	0.00	0.00	0.00	0.00	0.00	0.00	0.00	0.00
266	PRODUCTOS MEDICINALES Y FARMACÉUTICOS	0.00	0.00	0.00	0.00	0.00	0.00	0.00	0.00	0.00	0.00	0.00	0.00	0.00
294	ÚTILES DEPORTIVOS Y RECREATIVOS	0.00	0.00	0.00	0.00	0.00	0.00	0.00	0.00	0.00	0.00	0.00	0.00	0.00
419	OTRAS TRANSFERENCIAS A PERSONAS INDIVIDUALES	0.00	0.00	0.00	0.00	0.00	0.00	0.00	0.00	0.00	0.00	83,550.00	63,700.00	147,250.00
TOTAL	31 INGRESOS PROPIOS	0.00	1,010.00	896.00	504.00	0.00	448.00	616.00	964.00	56.00	29,308.00	84,066.00	76,945.25	193,813.25
32	DISMINUCIÓN DE CAJA Y BANCOS DE INGRESOS PROPIOS													
121	DIVULGACIÓN E INFORMACIÓN	0.00	0.00	0.00	0.00	0.00	0.00	0.00	0.00	0.00	0.00	0.00	0.00	0.00
141	TRANSPORTE DE PERSONAS	0.00	0.00	0.00	0.00	0.00	0.00	0.00	0.00	0.00	0.00	0.00	3,310.00	3,310.00
166	ARRENDAMIENTO DE OTRAS MÁQUINAS Y EQUIPO	0.00	0.00	0.00	0.00	0.00	0.00	0.00	0.00	0.00	0.00	0.00	0.00	0.00
168	DERECHOS DE BIENES INTANGIBLES	0.00	0.00	0.00	0.00	0.00	0.00	0.00	0.00	0.00	0.00	0.00	0.00	0.00
169	MANTENIMIENTO Y REPARACIÓN DE EQUIPO DE CÓMPUTO	0.00	0.00	1,400.00	0.00	0.00	0.00	0.00	0.00	0.00	0.00	0.00	0.00	1,400.00
185	SERVICIOS DE CAPACITACIÓN	0.00	0.00	0.00	0.00	0.00	0.00	0.00	0.00	0.00	0.00	0.00	0.00	0.00
211	ALIMENTOS PARA PERSONAS	0.00	0.00	0.00	0.00	0.00	0.00	0.00	0.00	0.00	0.00	0.00	0.00	0.00
231	HILADOS Y TELAS	0.00	0.00	0.00	0.00	0.00	0.00	0.00	0.00	0.00	0.00	0.00	0.00	0.00
232	ACABADOS TEXTILES	0.00	0.00	0.00	0.00	0.00	0.00	0.00	105.00	0.00	0.00	0.00	0.00	105.00
233	PRENDAS DE VESTIR	0.00	0.00	0.00	46,775.00	0.00	0.00	0.00	0.00	0.00	0.00	0.00	0.00	46,775.00
239	OTROS TEXTILES Y VESTUARIO	0.00	0.00	0.00	0.00	115.00	0.00	0.00	0.00	0.00	0.00	0.00	0.00	115.00
241	PAPEL DE ESCRITORIO	16.80	6.25	8.80	0.00	0.00	0.00	0.00	0.00	20.90	0.00	0.00	0.00	52.75
242	PAPELES COMERCIALES, CARTULINAS, CARTONES Y OTROS	0.00	76.50	5.40	0.00	0.00	10.00	0.00	0.00	0.00	0.00	0.00	0.00	91.90
243	PRODUCTOS DE PAPEL O CARTÓN	2.85	0.00	0.00	0.00	0.00	0.00	0.00	0.00	394.80	15.00	0.00	0.00	412.65
244	PRODUCTOS DE ARTES GRÁFICAS	848.05	286.95	99.85	16.30	0.00	0.00	0.00	0.00	0.00	0.00	0.00	0.00	1,251.15
245	LIBROS, REVISTAS Y PERIÓDICOS	0.00	0.00	0.00	49.95	0.00	0.00	0.00	480.00	0.00	0.00	0.00	0.00	529.95
261	ELEMENTOS Y COMPUESTOS QUÍMICOS	12.25	40.00	0.00	0.00	0.00	0.00	0.00	0.00	50.00	0.00	0.00	0.00	102.25
264	INSECTICIDAS, FUMIGANTES Y SIMILARES	0.00	0.00	0.00	0.00	0.00	0.00	0.00	0.00	0.00	0.00	0.00	0.00	0.00
267	TINTES, PINTURAS Y COLORANTES	0.00	0.00	0.00	0.00	0.00	0.00	0.00	0.00	80.00	0.00	0.00	0.00	80.00
291	ÚTILES DE OFICINA	746.31	17.00	109.80	0.00	0.00	0.00	0.00	0.00	25.50	0.00	0.00	0.00	898.61

FEDERACIÓN NACIONAL DE BOXEO DE GUATEMALA
ÁREA DE CONTABILIDAD
TARJETAS DE CONTROL PRESUPUESTARIO
1767

Sistema de Contabilidad Integrada Gubernamental
Ejecución de Gastos - Reportes - Informacion Consolidada
Dinámico de Gastos Mensualizado
Expresado en Quetzales

- Entidad - Actividad - Fuente de financiamiento - Renglon -
DEL MES ENERO AL MES DE DICIEMBRE

PAGINA : 5 DE 9
FECHA : 16/01/2025
HORA : 12:07.16
REPORTE : R00817366.rpt

EJERCICIO: 2,024

PAGADO		ENERO	FEBRERO	MARZO	ABRIL	MAYO	JUNIO	JULIO	AGOSTO	SEPTIEMBRE	OCTUBRE	NOVIEMBRE	DICIEMBRE	TOTAL
292	PRODUCTOS SANITARIOS, DE LIMPIEZA Y DE USO PERSONAL	0.00	0.00	0.00	0.00	0.00	0.00	0.00	0.00	0.00	130.00	0.00	0.00	130.00
293	ÚTILES EDUCACIONALES Y CULTURALES	209.05	131.60	30.95	0.00	0.00	0.00	0.00	0.00	0.00	0.00	0.00	0.00	371.30
294	ÚTILES DEPORTIVOS Y RECREATIVOS	0.00	0.00	0.00	0.00	0.00	0.00	0.00	0.00	0.00	0.00	0.00	848.00	848.00
295	ÚTILES MENORES, SUMINISTROS E INSTRUMENTAL MÉDICO-QUIRÚRGICOS, DE LABORATORIO Y CUIDADO DE LA SALUD	0.00	0.00	100.00	462.00	899.00	23.50	0.00	0.00	77.76	0.00	0.00	0.00	1,562.26
297	MATERIALES, PRODUCTOS Y ACCS. ELÉCTRICOS, CABLEADO ESTRUCTURADO DE REDES INFORMÁTICAS Y TELEFÓNICAS	0.00	0.00	0.00	0.00	0.00	0.00	0.00	0.00	0.00	0.00	0.00	0.00	0.00
298	ACCESORIOS Y REPUESTOS EN GENERAL	0.00	0.00	3,200.00	0.00	0.00	0.00	0.00	0.00	0.00	0.00	0.00	0.00	3,200.00
299	OTROS MATERIALES Y SUMINISTROS	0.00	0.00	0.00	0.00	0.00	0.00	0.00	0.00	0.00	0.00	0.00	0.00	0.00
322	MOBILIARIO Y EQUIPO DE OFICINA	0.00	1,700.00	0.00	0.00	0.00	0.00	0.00	0.00	0.00	0.00	0.00	0.00	1,700.00
329	OTRAS MAQUINARIAS Y EQUIPOS	0.00	1,910.00	0.00	0.00	0.00	0.00	0.00	0.00	0.00	0.00	0.00	0.00	1,910.00
TOTAL	32 DISMINUCIÓN DE CAJA Y BANCOS DE INGRESOS PROPIOS	1,835.31	4,168.30	4,964.50	47,333.25	984.00	33.50	0.00	585.00	848.96	148.00	0.00	4,168.00	64,845.82
TOTAL	11 00 000 003 FORMACIÓN TÉCNICA DEPORTIVA	82,789.33	209,637.86	160,222.51	227,504.93	173,210.00	176,290.16	164,086.49	192,782.60	211,198.76	299,504.24	163,563.27	128,286.90	2,185,186.34
11 00 000 004	PROMOCIÓN Y MASIFICACIÓN													
22	INGRESOS ORDINARIOS DE APORTE CONSTITUCIONAL													
011	PERSONAL PERMANENTE	28,588.24	28,588.24	31,888.24	31,888.24	31,888.24	31,888.24	31,888.24	31,888.24	25,399.24	25,399.24	25,399.24	25,399.24	350,102.88
014	COMPLEMENTO POR CALIDAD PROFESIONAL AL PERSONAL PERMANENTE	375.00	375.00	375.00	375.00	375.00	375.00	375.00	375.00	375.00	375.00	375.00	375.00	4,500.00
015	COMPLEMENTOS ESPECÍFICOS AL PERSONAL PERMANENTE	1,250.00	1,250.00	1,250.00	1,250.00	1,250.00	1,250.00	1,250.00	1,250.00	1,000.00	1,000.00	1,000.00	1,000.00	14,000.00
029	OTRAS REMUNERACIONES DE PERSONAL TEMPORAL	78,150.00	85,145.00	85,145.00	95,455.00	101,385.00	96,455.00	106,175.00	101,315.00	92,625.00	116,005.00	102,725.00	4,580.00	1,065,150.00
051	APORTE PATRONAL AL IGSS	0.00	3,050.37	3,050.37	3,442.49	3,442.49	3,442.49	3,442.49	3,442.49	3,442.49	2,750.11	2,750.11	5,500.22	37,756.12
061	DIETAS	0.00	0.00	11,000.00	0.00	0.00	0.00	0.00	17,000.00	0.00	17,000.00	0.00	16,000.00	61,000.00
071	AGUINALDO	0.00	0.00	0.00	0.00	0.00	0.00	0.00	0.00	0.00	4,326.00	0.00	25,211.74	29,537.74
072	BONIFICACIÓN ANUAL (BONO 14)	0.00	0.00	0.00	0.00	0.00	0.00	29,813.24	0.00	0.00	1,081.50	0.00	0.00	30,894.74
073	BONO VACACIONAL	0.00	0.00	0.00	0.00	0.00	0.00	0.00	0.00	0.00	1,470.68	0.00	9,600.00	11,070.68
079	OTRAS PRESTACIONES	0.00	0.00	400.00	6,900.00	0.00	0.00	6,150.00	3,850.00	6,900.00	9,067.59	1,200.00	400.00	34,867.59
113	TELEFONÍA	0.00	0.00	0.00	0.00	0.00	2,125.00	0.00	385.70	796.00	0.00	399.00	399.00	4,106.70
114	CORREOS Y TELÉGRAFOS	0.00	33.00	34.00	1,426.78	521.00	77.00	25.00	66.00	473.50	487.50	0.00	52.00	3,207.78
116	SERVICIOS DE LAVANDERÍA	0.00	0.00	0.00	0.00	500.00	0.00	0.00	0.00	0.00	0.00	50.00	0.00	550.00
121	DIVULGACIÓN E INFORMACIÓN	0.00	0.00	0.00	19,500.00	0.00	2,050.20	8,400.00	0.00	0.00	0.00	0.00	0.00	29,950.20
122	IMPRESIÓN, ENCUADERNACIÓN Y REPRODUCCIÓN	2,675.00	1,495.00	4,000.00	725.00	1,830.00	498.70	7,030.00	4,560.00	0.00	2,135.00	695.00	4,270.00	29,913.70
131	VIÁTICOS EN EL EXTERIOR	0.00	0.00	0.00	0.00	0.00	0.00	0.00	0.00	0.00	0.00	0.00	0.00	0.00
133	VIÁTICOS EN EL INTERIOR	0.00	480.00	5,000.00	7,680.00	27,490.00	0.00	0.00	8,640.00	22,635.00	2,880.00	25,005.00	0.00	99,810.00
141	TRANSPORTE DE PERSONAS	5,400.00	14,560.00	4,119.01	3,937.00	1,904.00	9,355.00	4,500.00	17,075.00	1,087.00	8,373.00	9,818.00	13,049.00	93,177.01
142	FLETES	500.00	0.00	0.00	0.00	35.00	0.00	0.00	0.00	150.00	0.00	0.00	0.00	685.00
153	ARRENDAMIENTO DE MÁQUINAS Y EQUIPOS DE OFICINA	0.00	0.00	0.00	0.00	0.00	0.00	0.00	0.00	0.00	0.00	0.00	0.00	0.00

FEDERACIÓN NACIONAL DE BOXEO DE GUATEMALA
ÁREA DE CONTABILIDAD
TARJETAS DE CONTROL PRESUPUESTARIO
1768

Sistema de Contabilidad Integrada Gubernamental
Ejecución de Gastos - Reportes - Informacion Consolidada
Dinámico de Gastos Mensualizado
Expresado en Quetzales

- Entidad - Actividad - Fuente de financiamiento - Renglon -
DEL MES ENERO AL MES DE DICIEMBRE

PAGINA : 6 DE 9
FECHA : 16/01/2025
HORA : 12:07.16
REPORTE : R00817366.rpt

EJERCICIO: 2,024

PAGADO		ENERO	FEBRERO	MARZO	ABRIL	MAYO	JUNIO	JULIO	AGOSTO	SEPTIEMBRE	OCTUBRE	NOVIEMBRE	DICIEMBRE	TOTAL
155	ARRENDAMIENTO DE MEDIOS DE TRANSPORTE	0.00	0.00	2,300.00	4,050.00	2,450.00	3,800.00	0.00	1,550.00	850.00	1,300.00	600.00	600.00	17,500.00
156	ARRENDAMIENTO DE OTRAS MÁQUINAS Y EQUIPO	0.00	0.00	0.00	0.00	0.00	0.00	0.00	0.00	0.00	0.00	0.00	0.00	0.00
158	DERECHOS DE BIENES INTANGIBLES	0.00	0.00	0.00	0.00	490.00	0.00	0.00	0.00	595.00	0.00	0.00	0.00	1,085.00
164	MANTENIMIENTO Y REPARACIÓN DE EQUIPOS EDUCACIONALES Y RECREATIVOS	0.00	0.00	1,500.00	0.00	0.00	800.00	0.00	0.00	300.00	1,150.00	10,325.00	600.00	14,475.00
168	MANTENIMIENTO Y REPARACIÓN DE EQUIPO DE CÓMPUTO	0.00	0.00	0.00	275.00	0.00	0.00	0.00	0.00	0.00	0.00	0.00	0.00	275.00
182	SERVICIOS MÉDICO-SANITARIOS	0.00	0.00	0.00	0.00	0.00	0.00	1,099.80	0.00	0.00	0.00	0.00	6,000.00	7,099.80
183	SERVICIOS JURÍDICOS	10,000.00	11,000.00	12,000.00	12,125.00	12,125.00	12,125.00	12,125.00	12,125.00	12,125.00	12,125.00	12,125.00	0.00	130,000.00
185	SERVICIOS DE CAPACITACIÓN	0.00	0.00	0.00	1,500.00	0.00	0.00	0.00	0.00	0.00	0.00	0.00	3,000.00	4,500.00
187	SERVICIOS POR ACTUACIONES ARTÍSTICAS Y DEPORTIVAS	0.00	0.00	0.00	3,750.00	0.00	0.00	2,500.00	0.00	2,850.00	0.00	0.00	4,250.00	13,350.00
189	OTROS ESTUDIOS Y/O SERVICIOS	10,800.00	11,880.00	14,080.00	14,125.00	14,745.00	14,745.00	14,745.00	14,745.00	14,745.00	14,745.00	14,745.00	0.00	164,100.00
194	GASTOS BANCARIOS, COMISIONES Y OTROS GASTOS	0.00	0.00	0.00	0.00	0.00	0.00	0.00	0.00	0.00	0.00	0.00	0.00	0.00
195	IMPUESTOS, DERECHOS Y TASAS	4,734.92	1,200.00	857.59	459.00	0.00	3,316.00	844.00	0.00	0.00	774.00	115.50	0.00	12,301.01
196	SERVICIOS DE ATENCIÓN Y PROTOCOLO	0.00	0.00	0.00	2,285.00	0.00	0.00	0.00	2,000.00	1,150.00	0.00	0.00	600.00	6,035.00
199	OTROS SERVICIOS	800.00	1,972.81	325.00	17,894.00	375.00	259.00	2,350.00	2,180.00	0.00	928.00	5,033.90	3,140.00	35,087.71
211	ALIMENTOS PARA PERSONAS	1,250.00	23,930.75	4,259.50	5,087.70	3,363.00	23,868.55	11,478.01	5,340.25	10,073.50	8,234.00	7,603.75	6,723.00	111,212.01
214	PRODUCTOS AGROFORESTALES, MADERA, CORCHO Y SUS MANUFACTURAS	0.00	0.00	0.00	0.00	0.00	0.00	0.00	0.00	0.00	0.00	0.00	0.00	0.00
223	PIEDRA, ARCILLA Y ARENA	0.00	0.00	0.00	0.00	0.00	0.00	0.00	0.00	0.00	0.00	0.00	0.00	0.00
232	ACABADOS TEXTILES	0.00	5,519.00	3,660.00	8,487.00	0.00	900.00	16,480.00	0.00	2,590.00	3,209.00	600.00	0.00	41,645.00
233	PRENDAS DE VESTIR	0.00	0.00	0.00	0.00	0.00	0.00	0.00	0.00	1,000.00	0.00	1,500.00	8,255.00	10,755.00
243	PRODUCTOS DE PAPEL O CARTÓN	0.00	1,119.75	0.00	0.00	0.00	747.50	0.00	150.00	0.00	903.75	25.00	0.00	2,946.00
245	LIBROS, REVISTAS Y PERIÓDICOS	177.90	475.00	30.00	0.00	0.00	0.00	0.00	0.00	0.00	0.00	0.00	0.00	682.90
254	ARTÍCULOS DE CAUCHO	0.00	24.99	25.00	0.00	0.00	0.00	25.00	125.00	0.00	0.00	0.00	19.98	219.97
261	ELEMENTOS Y COMPUESTOS QUÍMICOS	0.00	87.00	0.00	0.00	0.00	358.60	179.80	0.00	0.00	0.00	0.00	0.00	625.50
262	COMBUSTIBLES Y LUBRICANTES	0.00	350.00	450.00	2,072.60	1,620.00	1,075.00	1,192.00	985.00	882.00	1,195.00	930.00	1,892.70	12,233.70
266	PRODUCTOS MEDICINALES Y FARMACÉUTICOS	0.00	0.00	0.00	0.00	0.00	0.00	85.27	0.00	0.00	0.00	0.00	0.00	85.27
267	TINTES, PINTURAS Y COLORANTES	0.00	2,389.00	0.00	1,516.00	0.00	39.00	0.00	3,718.00	210.00	0.00	0.00	930.00	8,798.00
268	PRODUCTOS PLÁSTICOS, NYLON, VINIL Y P.V.C.	50.00	1,485.00	1,985.00	2,701.00	0.00	1,533.50	2,800.00	60.00	119.00	1,590.00	1,575.00	0.00	13,898.50
269	OTROS PRODUCTOS QUÍMICOS Y CONEXOS	0.00	0.00	0.00	24.95	0.00	0.00	19.00	0.00	49.90	0.00	0.00	0.00	93.85
272	PRODUCTOS DE VIDRIO	0.00	0.00	0.00	1,934.96	0.00	1,062.99	0.00	0.00	0.00	0.00	0.00	0.00	2,997.95
274	CEMENTO	0.00	0.00	0.00	0.00	0.00	0.00	0.00	0.00	0.00	0.00	0.00	0.00	0.00
281	PRODUCTOS SIDERÚRGICOS	0.00	0.00	0.00	0.00	0.00	0.00	0.00	0.00	0.00	0.00	0.00	0.00	0.00
282	PRODUCTOS METALÚRGICOS NO FÉRRICOS	0.00	0.00	0.00	0.00	0.00	0.00	0.00	0.00	0.00	0.00	0.00	0.00	0.00
283	PRODUCTOS DE METAL Y SUS ALEACIONES	0.00	0.00	0.00	0.00	480.00	0.00	0.00	32.00	126.00	1,440.00	0.00	0.00	2,078.00
284	ESTRUCTURAS METÁLICAS ACABADAS	0.00	0.00	0.00	0.00	0.00	0.00	0.00	0.00	0.00	0.00	0.00	0.00	0.00
286	HERRAMIENTAS MENORES	0.00	0.00	0.00	0.00	0.00	0.00	0.00	0.00	90.00	0.00	0.00	51.50	141.50
289	OTROS PRODUCTOS METÁLICOS	0.00	170.00	0.00	0.00	0.00	0.00	0.00	0.00	1,732.00	0.00	191.00	0.00	2,093.00
291	ÚTILES DE OFICINA	0.00	0.00	3,495.03	0.00	0.00	0.00	180.00	896.70	123.20	65.00	12.00	0.00	4,771.93

FEDERACIÓN NACIONAL DE BOXEO DE GUATEMALA
ÁREA DE CONTABILIDAD
TARJETAS DE CONTROL PRESUPUESTARIO
1769

Sistema de Contabilidad Integrada Gubernamental
Ejecución de Gastos - Reportes - Informacion Consolidada
Dinámico de Gastos Mensualizado
Expresado en Quetzales

PAGINA : 7 DE 9
FECHA : 16/01/2025
HORA : 12:07.16
REPORTE : R00817366.rpt

- Entidad - Actividad - Fuente de financiamiento - Renglon -
DEL MES ENERO AL MES DE DICIEMBRE

EJERCICIO: 2,024

PAGADO		ENERO	FEBRERO	MARZO	ABRIL	MAYO	JUNIO	JULIO	AGOSTO	SEPTIEMBRE	OCTUBRE	NOVIEMBRE	DICIEMBRE	TOTAL
292	PRODUCTOS SANITARIOS, DE LIMPIEZA Y DE USO PERSONAL	0.00	2,299.99	0.00	0.00	60.00	2,610.75	40.00	0.00	59.00	663.50	0.00	0.00	5,733.24
293	ÚTILES EDUCACIONALES Y CULTURALES	0.00	0.00	0.00	0.00	0.00	0.00	0.00	0.00	0.00	0.00	0.00	0.00	0.00
294	ÚTILES DEPORTIVOS Y RECREATIVOS	0.00	0.00	2,968.00	5,075.00	16,500.00	40,940.00	26,380.00	8,000.00	101,074.50	0.00	23,680.00	0.00	222,617.50
295	ÚTILES MENORES, SUMINISTROS E INSTRUMENTAL	0.00	0.00	0.00	0.00	0.00	0.00	0.00	0.00	0.00	0.00	0.00	0.00	0.00
297	MÉDICO-QUIRÚRGICOS, DE LABORATORIO Y CUIDADO DE LA SALUD MATERIALES, PRODUCTOS Y ACCS. ELÉCTRICOS, CABLEADO ESTRUCTURADO DE REDES INFORMÁTICAS Y TELEFÓNICAS	0.00	0.00	12.99	1,651.70	155.00	324.00	0.00	0.00	390.20	70.00	0.00	150.00	2,753.89
298	ACCESORIOS Y REPUESTOS EN GENERAL	0.00	0.00	2,529.99	0.00	500.00	85.00	7,160.00	1,400.00	5,050.00	9,767.10	4,250.00	0.00	30,762.09
299	OTROS MATERIALES Y SUMINISTROS	0.00	544.50	0.00	139.00	0.00	869.00	127.88	253.98	0.00	339.00	0.00	0.00	2,063.36
312	EDIFICIOS, ESTRUCTURAS E INSTALACIONES	0.00	0.00	0.00	0.00	0.00	0.00	0.00	0.00	0.00	0.00	0.00	0.00	0.00
413	INDEMNIZACIONES AL PERSONAL	0.00	0.00	0.00	0.00	0.00	0.00	0.00	0.00	0.00	87,693.35	0.00	0.00	87,693.35
TOTAL	22 INGRESOS ORDINARIOS DE APORTE CONSTITUCIONAL	144,751.05	199,420.40	196,739.72	248,531.82	223,463.73	256,768.62	295,875.53	241,090.36	311,069.53	338,552.32	252,927.50	141,968.38	2,854,190.17
31	INGRESOS PROPIOS													
029	OTRAS REMUNERACIONES DE PERSONAL TEMPORAL	2,800.00	2,800.00	2,800.00	2,800.00	2,800.00	2,800.00	0.00	0.00	0.00	0.00	0.00	0.00	16,800.00
061	DIETAS	7,650.00	7,650.00	7,650.00	7,650.00	7,650.00	7,650.00	0.00	0.00	0.00	0.00	0.00	0.00	45,900.00
079	OTRAS PRESTACIONES	0.00	0.00	0.00	0.00	0.00	0.00	0.00	0.00	0.00	0.00	0.00	16,000.00	16,000.00
133	VIÁTICOS EN EL INTERIOR	0.00	0.00	4,960.00	0.00	3,460.00	1,460.00	0.00	0.00	0.00	0.00	0.00	0.00	9,920.00
232	ACABADOS TEXTILES	0.00	0.00	0.00	0.00	0.00	0.00	0.00	0.00	0.00	0.00	0.00	0.00	0.00
329	OTRAS MAQUINARIAS Y EQUIPOS	0.00	0.00	0.00	0.00	0.00	0.00	0.00	0.00	0.00	1,550.00	3,179.00	0.00	4,729.00
TOTAL	31 INGRESOS PROPIOS	10,450.00	10,450.00	15,410.00	10,450.00	13,930.00	11,930.00	0.00	0.00	0.00	1,550.00	3,179.00	16,000.00	93,349.00
32	DISMINUCIÓN DE CAJA Y BANCOS DE INGRESOS PROPIOS													
141	TRANSPORTE DE PERSONAS	0.00	0.00	0.00	0.00	0.00	0.00	0.00	0.00	0.00	0.00	0.00	2,300.00	2,300.00
211	ALIMENTOS PARA PERSONAS	0.00	0.00	0.00	0.00	0.00	0.00	0.00	9,690.00	0.00	0.00	0.00	23,341.62	33,031.62
233	PRENDAS DE VESTIR	0.00	0.00	0.00	17,110.00	0.00	0.00	0.00	0.00	0.00	0.00	0.00	0.00	17,110.00
284	ESTRUCTURAS METÁLICAS ACABADAS	0.00	0.00	0.00	0.00	0.00	0.00	0.00	0.00	23,000.00	0.00	0.00	0.00	23,000.00
294	ÚTILES DEPORTIVOS Y RECREATIVOS	0.00	0.00	0.00	0.00	0.00	0.00	0.00	0.00	0.00	109,828.00	750.00	0.00	110,578.00
322	MOBILIARIO Y EQUIPO DE OFICINA	0.00	0.00	3,090.00	0.00	0.00	0.00	0.00	0.00	0.00	0.00	0.00	0.00	3,090.00
324	EQUIPO EDUCACIONAL, CULTURAL Y RECREATIVO	0.00	0.00	1,999.01	0.00	0.00	0.00	0.00	0.00	20,000.00	0.00	0.00	0.00	21,999.01
328	EQUIPO DE CÓMPUTO	0.00	0.00	0.00	7,349.00	0.00	0.00	0.00	0.00	0.00	0.00	0.00	0.00	7,349.00
329	OTRAS MAQUINARIAS Y EQUIPOS	0.00	2,998.00	0.00	0.00	0.00	0.00	2,299.00	0.00	0.00	0.00	0.00	0.00	5,297.00
TOTAL	32 DISMINUCIÓN DE CAJA Y BANCOS DE INGRESOS PROPIOS	0.00	2,998.00	5,089.01	24,459.00	0.00	0.00	2,299.00	9,690.00	43,000.00	109,828.00	750.00	25,641.62	223,554.63
TOTAL	11 00 000 004 PROMOCIÓN Y MASIFICACIÓN	155,201.05	212,868.40	217,238.73	283,440.82	237,393.73	268,728.62	301,176.53	250,780.36	354,069.53	449,730.32	256,856.50	183,610.00	3,171,093.80
11 00 000 005	COMPETICIÓN DEPORTIVA NACIONAL													
22	INGRESOS ORDINARIOS DE APORTE CONSTITUCIONAL													
112	AGUA	0.00	0.00	0.00	0.00	0.00	0.00	0.00	0.00	0.00	0.00	0.00	0.00	0.00
116	SERVICIOS DE LAVANDERÍA	0.00	0.00	0.00	0.00	715.00	0.00	0.00	0.00	595.00	0.00	615.00	0.00	1,925.00
121	DIVULGACIÓN E INFORMACIÓN	0.00	0.00	0.00	0.00	0.00	0.00	0.00	0.00	0.00	0.00	0.00	0.00	0.00

FEDERACIÓN NACIONAL DE BOXEO DE GUATEMALA
ÁREA DE CONTABILIDAD
TARJETAS DE CONTROL PRESUPUESTARIO
1770

Sistema de Contabilidad Integrada Gubernamental
Ejecución de Gastos - Reportes - Informacion Consolidada
Dinámico de Gastos Mensualizado
Expresado en Quetzales

- Entidad - Actividad - Fuente de financiamiento - Renglon -
DEL MES ENERO AL MES DE DICIEMBRE

PAGINA : 8 DE 9
FECHA : 16/01/2025
HORA : 12:07.16
REPORTE : R00817366.rpt

EJERCICIO: 2,024

PAGADO		ENERO	FEBRERO	MARZO	ABRIL	MAYO	JUNIO	JULIO	AGOSTO	SEPTIEMBRE	OCTUBRE	NOVIEMBRE	DICIEMBRE	TOTAL
122	IMPRESIÓN, ENCUADERNACIÓN Y REPRODUCCIÓN	0.00	0.00	0.00	0.00	0.00	0.00	0.00	0.00	0.00	1,395.00	0.00	0.00	1,395.00
141	TRANSPORTE DE PERSONAS	0.00	0.00	0.00	12,380.00	59,475.16	0.00	17,815.00	38,182.00	26,860.00	32,115.00	0.00	280.00	185,707.16
142	FLETES	0.00	0.00	0.00	0.00	0.00	0.00	0.00	0.00	200.00	0.00	0.00	0.00	200.00
155	ARRENDAMIENTO DE MEDIOS DE TRANSPORTE	0.00	0.00	0.00	0.00	4,650.00	0.00	0.00	0.00	4,500.00	0.00	0.00	0.00	9,150.00
156	ARRENDAMIENTO DE OTRAS MÁQUINAS Y EQUIPO	0.00	0.00	0.00	400.00	0.00	0.00	0.00	0.00	3,600.00	0.00	0.00	0.00	4,000.00
187	SERVICIOS POR ACTUACIONES ARTÍSTICAS Y DEPORTIVAS	0.00	0.00	0.00	16,000.00	0.00	8,000.00	14,250.00	0.00	0.00	9,000.00	7,875.00	0.00	54,125.00
196	SERVICIOS DE ATENCIÓN Y PROTOCOLO	0.00	0.00	0.00	0.00	0.00	0.00	0.00	0.00	0.00	2,331.00	0.00	250.00	2,581.00
199	OTROS SERVICIOS	0.00	0.00	0.00	500.00	315.00	0.00	0.00	0.00	0.00	40.00	0.00	5.00	860.00
211	ALIMENTOS PARA PERSONAS	0.00	0.00	0.00	58,609.00	32,372.05	0.00	50,265.00	13,150.00	34,660.95	41,064.00	0.00	2,249.80	232,390.80
233	PRENDAS DE VESTIR	0.00	0.00	0.00	33,480.00	0.00	0.00	0.00	3,641.00	9,251.00	0.00	4,975.00	0.00	51,357.00
243	PRODUCTOS DE PAPEL O CARTÓN	0.00	0.00	54.00	0.00	929.10	0.00	0.00	328.60	85.85	271.60	0.00	429.70	2,098.85
261	ELEMENTOS Y COMPUESTOS QUÍMICOS	0.00	0.00	0.00	0.00	0.00	0.00	0.00	0.00	5.10	0.00	0.00	0.00	5.10
262	COMBUSTIBLES Y LUBRICANTES	0.00	0.00	65.00	0.00	925.00	0.00	0.00	200.00	320.00	0.00	0.00	860.00	2,400.00
264	INSECTICIDAS, FUMIGANTES Y SIMILARES	0.00	0.00	0.00	0.00	256.75	0.00	0.00	59.50	85.00	59.50	0.00	156.35	617.10
266	PRODUCTOS MEDICINALES Y FARMACÉUTICOS	0.00	0.00	0.00	0.00	3,506.12	0.00	0.00	2,659.88	0.00	790.38	631.60	377.09	7,967.05
268	PRODUCTOS PLÁSTICOS, NYLON, VINIL Y P.V.C.	0.00	0.00	0.00	0.00	600.75	0.00	0.00	0.00	40.30	0.00	0.00	100.00	741.05
269	OTROS PRODUCTOS QUÍMICOS Y CONEXOS	0.00	0.00	0.00	0.00	11.00	0.00	0.00	0.00	0.00	0.00	0.00	0.00	11.00
289	OTROS PRODUCTOS METÁLICOS	0.00	0.00	0.00	0.00	0.00	0.00	0.00	0.00	0.00	0.00	0.00	0.00	0.00
291	ÚTILES DE OFICINA	0.00	0.00	0.00	0.00	0.00	0.00	0.00	0.00	0.00	0.00	0.00	0.00	0.00
292	PRODUCTOS SANITARIOS, DE LIMPIEZA Y DE USO PERSONAL	0.00	0.00	0.00	0.00	0.00	0.00	0.00	8.75	0.00	0.00	0.00	0.00	8.75
294	ÚTILES DEPORTIVOS Y RECREATIVOS	0.00	3,878.00	0.00	47,265.00	0.00	0.00	0.00	0.00	0.00	900.00	2,758.50	0.00	54,501.50
295	ÚTILES MENORES, SUMINISTROS E INSTRUMENTAL	0.00	0.00	0.00	17,000.00	0.00	0.00	1,247.99	0.00	936.00	0.00	0.00	0.00	19,183.99
297	MÉDICO-QUIRÚRGICOS, DE LABORATORIO Y CUIDADO DE LA SALUD MATERIALES, PRODUCTOS Y ACCS. ELÉCTRICOS, CABLEADO ESTRUCTURADO DE REDES INFORMÁTICAS Y TELEFÓNICAS	0.00	0.00	0.00	0.00	127.34	0.00	0.00	957.65	0.00	100.00	0.00	164.00	1,348.99
298	ACCESORIOS Y REPUESTOS EN GENERAL	0.00	0.00	0.00	0.00	0.00	0.00	0.00	0.00	0.00	0.00	0.00	0.00	0.00
299	OTROS MATERIALES Y SUMINISTROS	0.00	0.00	75.00	165.00	159.00	0.00	0.00	0.00	61.30	669.90	0.00	600.96	1,731.16
TOTAL	22 INGRESOS ORDINARIOS DE APORTE CONSTITUCIONAL	0.00	3,878.00	194.00	184,799.00	103,644.27	8,000.00	83,377.99	59,187.36	81,630.50	88,736.38	16,555.10	5,502.90	634,405.50
TOTAL	11 00 000 005 COMPETICIÓN DEPORTIVA NACIONAL	0.00	3,878.00	194.00	184,799.00	103,644.27	8,000.00	83,377.99	59,187.36	81,630.50	88,736.38	16,555.10	5,502.90	634,405.50
11 00 000 006	SISTEMA DE JUEGOS DEPORTIVOS													
22	INGRESOS ORDINARIOS DE APORTE CONSTITUCIONAL													
141	TRANSPORTE DE PERSONAS	0.00	0.00	0.00	0.00	0.00	0.00	0.00	0.00	0.00	0.00	0.00	44,135.00	44,135.00
142	FLETES	0.00	0.00	0.00	0.00	0.00	0.00	0.00	0.00	0.00	0.00	0.00	0.00	0.00
155	ARRENDAMIENTO DE MEDIOS DE TRANSPORTE	0.00	0.00	0.00	0.00	0.00	0.00	0.00	0.00	0.00	0.00	0.00	7,800.00	7,800.00

FEDERACIÓN NACIONAL DE BOXEO DE GUATEMALA
ÁREA DE CONTABILIDAD
TARJETAS DE CONTROL PRESUPUESTARIO
1771

Sistema de Contabilidad Integrada Gubernamental
Ejecución de Gastos - Reportes - Informacion Consolidada
Dinámico de Gastos Mensualizado
Expresado en Quetzales

- Entidad - Actividad - Fuente de financiamiento - Renglon -
DEL MES ENERO AL MES DE DICIEMBRE

PAGINA : 9 DE 9
FECHA : 16/01/2025
HORA : 12:07.16
REPORTE : R00817366.rpt

EJERCICIO: 2,024

PAGADO		ENERO	FEBRERO	MARZO	ABRIL	MAYO	JUNIO	JULIO	AGOSTO	SEPTIEMBRE	OCTUBRE	NOVIEMBRE	DICIEMBRE	TOTAL
187	SERVICIOS POR ACTUACIONES ARTÍSTICAS Y DEPORTIVAS	0.00	0.00	0.00	0.00	0.00	0.00	0.00	0.00	0.00	0.00	0.00	14,400.00	14,400.00
196	SERVICIOS DE ATENCIÓN Y PROTOCOLO	0.00	0.00	0.00	0.00	0.00	0.00	0.00	0.00	0.00	0.00	0.00	23,380.03	23,380.03
211	ALIMENTOS PARA PERSONAS	0.00	0.00	0.00	0.00	0.00	0.00	0.00	0.00	0.00	0.00	0.00	53,075.50	53,075.50
233	PRENDAS DE VESTIR	0.00	0.00	0.00	0.00	0.00	0.00	0.00	0.00	0.00	0.00	11,175.00	0.00	11,175.00
294	ÚTILES DEPORTIVOS Y RECREATIVOS	0.00	0.00	0.00	0.00	0.00	0.00	0.00	0.00	0.00	0.00	10,403.24	0.00	10,403.24
295	ÚTILES MENORES, SUMINISTROS E INSTRUMENTAL MÉDICO-QUIRÚRGICOS, DE LABORATORIO Y CUIDADO DE LA SALUD	0.00	0.00	0.00	0.00	0.00	0.00	0.00	0.00	0.00	0.00	986.00	0.00	986.00
TOTAL	22 INGRESOS ORDINARIOS DE APORTE CONSTITUCIONAL	0.00	0.00	0.00	0.00	0.00	0.00	0.00	0.00	0.00	0.00	22,564.24	142,780.53	165,354.77
TOTAL	11 00 000 006 SISTEMA DE JUEGOS DEPORTIVOS	0.00	0.00	0.00	0.00	0.00	0.00	0.00	0.00	0.00	0.00	22,564.24	142,780.53	165,354.77
11 00 000 007	COMPETICIÓN INTERNACIONAL/ALTO RENDIMIENTO													
22	INGRESOS ORDINARIOS DE APORTE CONSTITUCIONAL													
029	OTRAS REMUNERACIONES DE PERSONAL TEMPORAL	0.00	60,000.00	30,040.00	30,040.00	30,040.00	30,040.00	30,040.00	30,040.00	0.00	86,566.40	43,293.20	0.00	370,169.60
131	VIÁTICOS EN EL EXTERIOR	294,118.02	41,461.94	0.00	0.00	65,118.60	0.00	0.00	0.00	0.00	128,704.50	0.00	0.00	529,402.76
133	VIÁTICOS EN EL INTERIOR	0.00	0.00	0.00	0.00	0.00	0.00	0.00	0.00	0.00	0.00	0.00	0.00	0.00
141	TRANSPORTE DE PERSONAS	0.00	82,852.55	20,760.00	0.00	74,316.00	0.00	0.00	0.00	0.00	0.00	89,990.00	0.00	277,918.55
191	PRIMAS Y GASTOS DE SEGUROS Y FIANZAS	11,180.12	1,051.79	0.00	0.00	2,483.12	0.00	0.00	0.00	0.00	0.00	7,491.50	0.00	22,126.53
233	PRENDAS DE VESTIR	0.00	0.00	0.00	0.00	0.00	0.00	0.00	0.00	0.00	0.00	0.00	42,000.00	42,000.00
294	ÚTILES DEPORTIVOS Y RECREATIVOS	0.00	0.00	0.00	0.00	0.00	0.00	0.00	0.00	0.00	0.00	0.00	156,500.00	156,500.00
TOTAL	22 INGRESOS ORDINARIOS DE APORTE CONSTITUCIONAL	305,298.14	185,446.98	50,800.00	30,040.00	171,957.72	30,040.00	30,040.00	30,040.00	0.00	215,270.90	140,674.70	198,500.00	1,398,117.44
TOTAL	11 00 000 007 COMPETICIÓN INTERNACIONAL/ALTO RENDIMIENTO	305,298.14	185,446.98	50,800.00	30,040.00	171,957.72	30,040.00	30,040.00	30,040.00	0.00	215,270.90	140,674.70	198,500.00	1,398,117.44
11 00 000 008	OTRAS ACTIVIDADES DEPORTIVAS													
22	INGRESOS ORDINARIOS DE APORTE CONSTITUCIONAL													
131	VIÁTICOS EN EL EXTERIOR	0.00	0.00	0.00	0.00	15,878.66	0.00	0.00	0.00	0.00	0.00	0.00	0.00	15,878.66
141	TRANSPORTE DE PERSONAS	0.00	0.00	0.00	0.00	59,150.00	41,468.12	0.00	0.00	0.00	0.00	0.00	0.00	100,618.12
191	PRIMAS Y GASTOS DE SEGUROS Y FIANZAS	0.00	0.00	0.00	0.00	3,272.22	0.00	0.00	0.00	0.00	0.00	0.00	0.00	3,272.22
TOTAL	22 INGRESOS ORDINARIOS DE APORTE CONSTITUCIONAL	0.00	0.00	0.00	0.00	78,300.88	41,468.12	0.00	0.00	0.00	0.00	0.00	0.00	119,768.00
TOTAL	11 00 000 008 OTRAS ACTIVIDADES DEPORTIVAS	0.00	0.00	0.00	0.00	78,300.88	41,468.12	0.00	0.00	0.00	0.00	0.00	0.00	119,768.00
TOTAL	11300072 FEDERACIÓN NACIONAL DE BOXEO	601,172.42	742,566.79	560,841.61	577,783.07	699,845.56	654,720.88	600,236.88	671,300.32	788,372.25	1,200,854.91	731,841.30	922,781.34	9,512,097.11
TOTAL GENERAL		601,172.42	742,566.79	560,841.61	577,783.07	699,845.56	654,720.88	600,236.88	671,300.32	788,372.25	1,200,854.91	731,841.30	922,781.34	9,512,097.11

Luis Antonio Rojas Ixcoy
Presidente C.E.
FEDEBOXEO

PRESIDENTE
GUATEMALA, C. A.

Lic. David Bala
Gerente General
FEDEBOXEO

GERENTE
GUATEMALA, C. A.

Licda. M.A. Scarleth Cáceres
Directora Financiera
FEDEBOXEO

DIRECTOR FINANCIERO
DE GUATEMALA

FEDERACIÓN NACIONAL DE BOXEO DE GUATEMALA
ÁREA DE CONTABILIDAD
TARJETAS DE CONTROL PRESUPUESTARIO
1772



www.guatemalaboxeo.com.gt